

Health & Lifestyle Magazine

View

OVERLOOK

2015 DIRECTORY OF PHYSICIANS

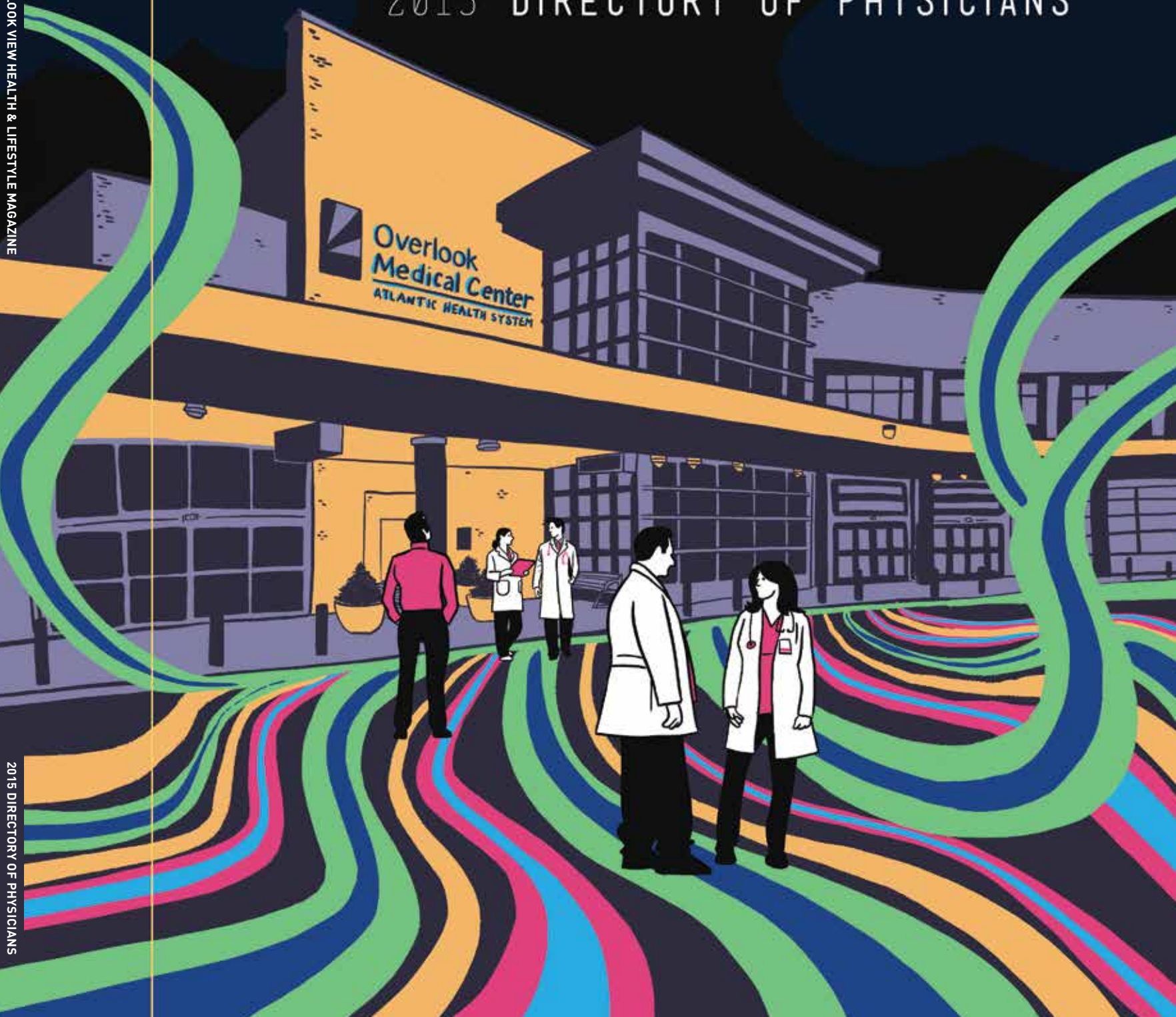

OVERLOOK VIEW HEALTH & LIFESTYLE MAGAZINE

2015 DIRECTORY OF PHYSICIANS

Leading the Way Home

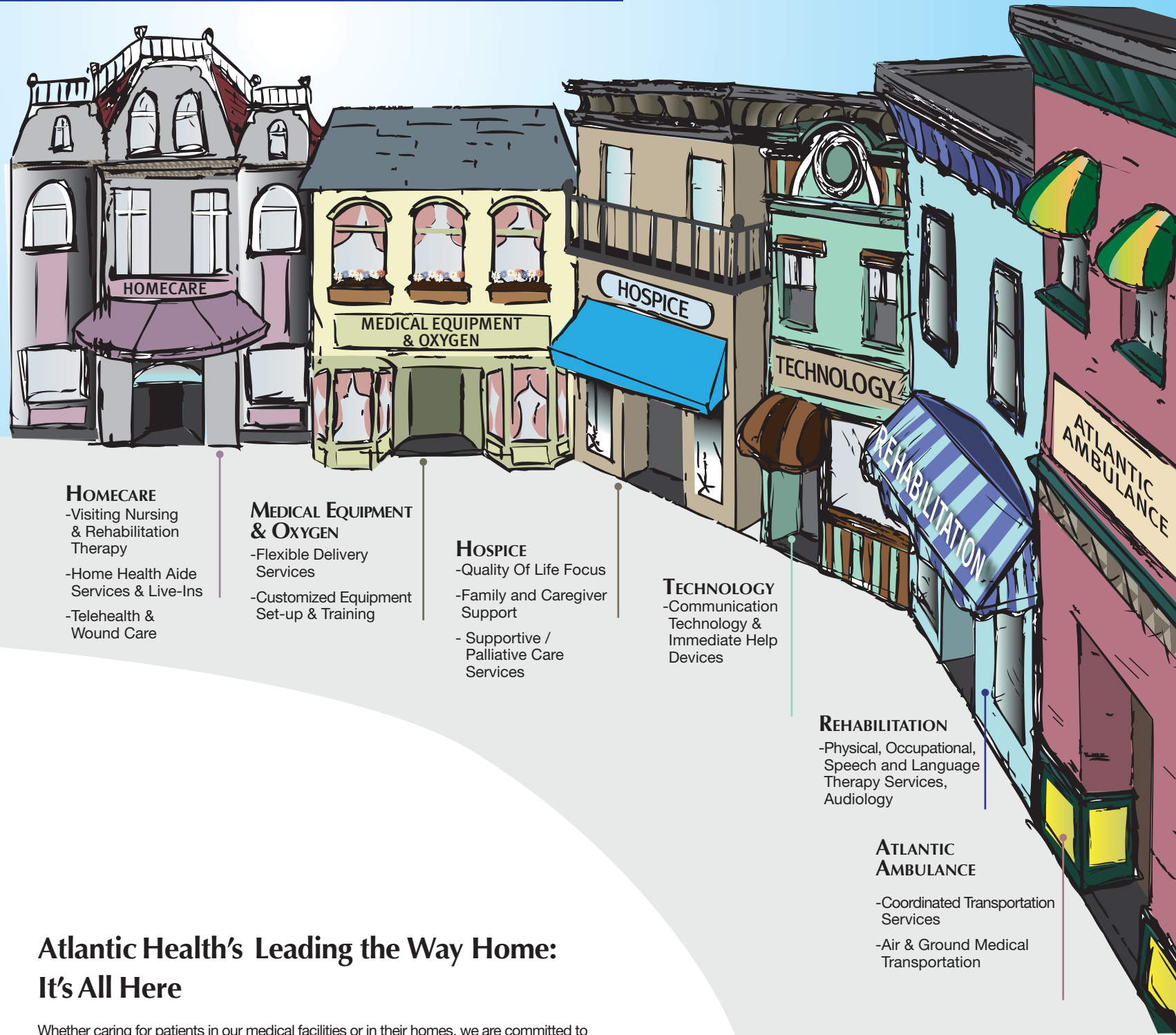

HOME CARE

- Visiting Nursing & Rehabilitation Therapy
- Home Health Aide Services & Live-Ins
- Telehealth & Wound Care

MEDICAL EQUIPMENT & OXYGEN

- Flexible Delivery Services
- Customized Equipment Set-up & Training

HOSPICE

- Quality Of Life Focus
- Family and Caregiver Support
- Supportive / Palliative Care Services

TECHNOLOGY

- Communication Technology & Immediate Help Devices

REHABILITATION

- Physical, Occupational, Speech and Language Therapy Services, Audiology

ATLANTIC AMBULANCE

- Coordinated Transportation Services
- Air & Ground Medical Transportation

Atlantic Health's Leading the Way Home: It's All Here

Whether caring for patients in our medical facilities or in their homes, we are committed to providing a variety of services that support the diverse healthcare needs of our community. When it comes to homecare services, partnering with a familiar, trusted provider can mean so much. **Atlantic Health's Leading the Way Home**—for all of your homecare needs, it's all here. For information about the full range of services available, please call **1-888-4AH-DOCS**.



Atlantic Health System

atlantichealth.org



beautiful

The Vein Institute of New Jersey has joined The Vein Center at the Cardiovascular Care Group. This newly combined practice offers the same personalized experience, with the same amazing results. We now have more board certified physicians and more convenient locations. When something this good gets even better – it's a thing of beauty.

- Clifford Sales, MD, FACS
- Harry Agis, MD, FACS
- Mark W. Moritz, MD, FACS
- Michael Ombrellino, MD, FACS
- Jonathan A. Levison, MD, FACS
- Salvador A. Cuadra, MD
- Scott A. Sundick, MD



THE CARDIOVASCULAR CARE GROUP

Westfield • Springfield • Morristown • Clifton
Princeton • Shrewsbury • Sparta
973-539-6900 • veininstitutenj.com

Vein Institute
OF NEW JERSEY

We define success as providing exceptional care and service to our patients every day.

Our achievements have been recognized by some of the most prestigious healthcare organizations.

Here, we present a collection of **Overlook Medical Center's** recent accolades.



Overlook Medical Center is accredited by The Joint Commission, an independent, not-for-profit organization that accredits and certifies more than 19,000 healthcare organizations and programs in the United States. Joint Commission accreditation and certification is recognized nationwide as a symbol of quality that reflects an organization's commitment to meeting the highest performance standards.

Our physicians *U.S. News & World Report* again recognized Overlook Medical Center among the best hospitals in central New Jersey and as a "Best Regional Hospital" for Neurology and Neurosurgery, as reported in the publication's annual Best Hospitals list for 2014-15.

The magazine also ranked Overlook Medical Center as a "High Performing" hospital for Gastroenterology & GI surgery, geriatrics and urology. The annual U.S. News Best Hospitals rankings, now in its 25th year, recognize hospitals that excel in treating the most challenging patients.

Overlook was recognized by *U.S. News & World Report* as a Best Regional Hospital in seven specialties, including: gastroenterology, geriatrics, nephrology, and urology.

Overlook received the Access to Quality of Care Award from the New Jersey Hospital Association.

Overlook's Emergency Department at its Union campus is one of only 20 nationwide to receive a Lantern Award from the Emergency Nurses Association. The award recognizes the hospital's culture of excellence in emergency care, including strong leadership, practice credibility, and workplace recognition.

Atlantic Neuroscience Institute (ANI) Overlook Medical Center has been recognized by The Joint Commission and the American Heart Association/American Stroke Association as meeting The Joint Commission's standards for Disease-Specific Care Comprehensive Stroke Center Certification, which means it is part of an elite group of providers focused on complex stroke care. Complex Stroke Centers are recognized as industry leaders and are responsible for setting the national agenda in highly-specialized stroke care.

Comprehensive Stroke Center Certification recognizes those hospitals that have state-of-the-art infrastructure, staff and training to receive and treat patients with the most complex strokes. Overlook Medical Center underwent a rigorous onsite review in September 2014. Joint Commission experts reviewed Overlook Medical Center's compliance with the Comprehensive Stroke Center standards and requirements including advanced imaging capabilities, 24/7 availability of specialized treatments, and staff with the unique education and competencies to care for complex stroke patients.

ANI's Epilepsy Center houses a Level 4 epilepsy center, one of only a handful of such centers in New Jersey. Overlook Medical Center is the first and only place in the tri-state area using MEG technology solely for the treatment of patients. MEG technology maps electrical activity in the brain to locate the source of seizures, thereby allowing for successful brain surgeries in the treatment of epilepsy.

Overlook's Spine Program received the Gold Seal of Approval™ from The Joint Commission, achieving Disease-Specific Care Certification for cervical and lumbar spine treatments—a designation held by only 13 hospitals in the United States. This certification recognizes that our spine program is patient-centered, comprehensive, and well developed, resulting in better outcomes for patients. Perhaps that's why our spine program has performed more spine surgeries than any other hospital in New Jersey.

Carol G. Simon Cancer Center is a major clinical research affiliate of The Rutgers Cancer Institute of NJ, and Atlantic Health System is the primary academic and clinical affiliate in New Jersey of Mount Sinai School of Medicine and The Mount Sinai Hospital. Carol G. Simon Cancer Center has received the Outstanding Achievement Award and Three-Year Approval with Commendation from the American College of Surgeons Commission on Cancer.

The Breast Center at Overlook Medical Center is accredited by the National Accreditation Program for Breast Centers (NAPBC), which means we provide the highest level of quality breast care using the most advanced diagnostics, treatments and technologies for all types and stages of benign and malignant breast disease.

Our maternity services have been designated a Level III Intensive Perinatal Unit by the New Jersey Department of Health and Senior Services.

Goryeb Children's Center at Overlook Medical Center has more than 100 Board-certified physicians in more than 20 different medical and surgical specialties.

The Chest Pain Center, part of Gagnon Cardiovascular Institute (GCI), is accredited by the Society of Chest Pain Centers. GCI has received Cardiac Rehabilitation Center Accreditation from the American Association of Cardiovascular and Pulmonary Rehabilitation; Vascular Laboratory Accreditation from the Centers for Medicare and Medicaid Services and Intersocietal Commission for the Accreditation of Vascular Laboratories; and Echocardiography Laboratory Accreditation from the Intersocietal Commission for the Accreditation of Echocardiography Laboratories. GCI is the recipient of the ACTION Registry®-GWTG™ Gold Performance Achievement Award from the American College of Cardiology Foundation and American Heart Association.

Overlook's Women's Heart Awareness Program received the Circle of Excellence Award from the American Association of Critical Care Nurses.

The Metabolic Weight & Wellness Center at Overlook Medical Center is a Center of Excellence in Bariatric Surgery, as designated by the American Society for Metabolic and Bariatric Surgery.

Overlook's Wound Healing Program is accredited by the Undersea & Hyperbaric Medicine Society, and received the Gold Seal of Approval™ Disease-Specific Care Certification from The Joint Commission.

Atlantic Health System has been selected by *Fortune*® Magazine five years in a row as one of the 100 Best Companies to Work For®. We're proud to be the only hospital system in northern New Jersey to earn this prestigious designation.



For a referral to an Overlook Medical Center physician, please call 800-247-9580 or visit www.atlantichealth.org/overlook

RayCatena

Star Power.



Ray Catena® of Union

2585 Route 22 West, Union, NJ • 908-379-7200

Service & Parts: 95 Progress St., Union, NJ • 908-379-7201

RayCatenaUnion.com

Visit our other Mercedes-Benz location,
Ray Catena® Motor Car in Edison, NJ.

*We are also an authorized Mercedes-Benz Sprinter Sales & Service Dealer.
We service all Sprinter vans.*

- Huge selection with exceptional lease & finance offers
- Beautiful indoor showroom and indoor parking
- Home or office delivery of your Mercedes-Benz
- WiFi access & complimentary food and refreshments
- Complimentary service loaner cars and vehicle pick-up and drop-off
- Complimentary weekly car wash with purchase or lease for life of ownership



Mercedes-Benz

Overlook Medical Center Staff

- John Rosellini
Director, Business Development
- Janina Hecht
Manager, Public Relations
- Raul Cadavid
Manager, Community Health
- Kristen Fallan
Manager, Physician Relations
- Jonathan Luden
Manager, Physician Relations
- Linda Carifi
Manager, Physician Relations, Cardiovascular Services
- Liz Newell
Manager, Physician Relations, Neurology
- Gina Carro
Manager, Physician Relations, Oncology
- Thomas Quigley
Physician Relations & Business Development
- Alyson Black
Managing Editor
- Valerie Latona
Lifestyle Editor

Overlook View is mailed directly to over 90,000 homeowners in select demographic areas of Union, Essex, Morris, and Somerset counties in NJ. Overlook View is published ten times throughout the year. Editorial inquiries and calendar information can be sent to:

Overlook Medical Center/Overlook View
99 Beauvoir Avenue
Summit, NJ 07901
email: editor@overlookview.com

To be added or removed from the mailing list, please call 908-389-1200 ext. 102 or email your address with ADD or REMOVE in the subject line to: info@overlookview.com

For more information regarding advertising rates, schedules, and subscriptions: advertising@overlookview.com

The views expressed in columns appearing in Overlook View are not necessarily the views of the publisher. Although every effort is made to present accurate information, schedules, hours, prices, or other materials are subject to change and not guaranteed.

The information contained within this magazine and Website is not intended as a substitute for professional medical advice, for which your physician is your best choice. The information in the articles, Website, or the sites to which it links should not be used as the basis for diagnosing or treating any medical condition. Reproduction of Overlook View in whole or in part without written permission from the publisher is prohibited. Copyright ©2015. All rights reserved.

The DavidHenry Agency/DHA Publications
10 Prospect Street, 2nd floor
Westfield, NJ 07090
www.davidhenryagency.com



Every year, Overlook touches the lives of thousands of people—from nearly 40 towns last year alone—who never even come through the hospital’s doors. How do we do this? Our Community Health Department sponsors year-round screenings and lectures, helping to promote healthy living. We also provide educational materials and counseling. We perform screenings for such common problems as hypertension, diabetes, high cholesterol, osteoporosis, hearing loss, skin damage, and even breast and prostate cancer. Many of these screenings are free, and many yield immediate results. Our award-winning follow-up program enables Community Health participants to navigate the healthcare system with ease. We alert participants of potential health concerns, and help them secure medical referrals when needed.

If you spot our Healthy Avenues van in your neighborhood, stop in! It just may change—or even save—your life.

For more information on lectures and screenings, look for the Community Health Calendar in *Overlook View* or go to www.atlantichealth.org.



Overlook Medical Center welcomes you! As one of the region’s leading providers of state-of-the-art healthcare, we serve the health and wellness needs of dozens of communities in northern and central New Jersey.

FEATURES

A CULTURE OF HEALING & HEALTH	10	PHONE DIRECTORY	15
OVERLOOK SERVICES	12	CAMPUS MAP	16

2015 DIRECTORY OF PHYSICIANS

ALLERGY & IMMUNOLOGY	23	PEDIATRICS	91
ANESTHESIOLOGY	25	PSYCHIATRY & PSYCHOLOGY	99
CANCER	27	PULMONOLOGY	101
CARDIOLOGY	31	RADIOLOGY	103
DENTISTRY	37	RHEUMATOLOGY	105
DERMATOLOGY	41	SURGERY & SURGICAL SPECIALTIES	107
EMERGENCY MEDICINE	43	General Surgery	109
ENDOCRINOLOGY	47	Cardio-Thoracic Surgery	110
FAMILY MEDICINE	49	Colorectal Surgery	110
GASTROENTEROLOGY	53	E.N.T. / Otolaryngology	110
GENOMICS	55	Oncology	111
GERIATRICS	57	Ophthalmology	111
INFECTIOUS DISEASE	59	Orthopedics	112
INTEGRATIVE MEDICINE	61	Plastic Surgery	113
INTERNAL MEDICINE	63	Podiatry	115
NEPHROLOGY	69	Thoracic Surgery	117
NEUROSCIENCE	71	Urology	117
OBSTETRICS & GYNECOLOGY	79	Vascular Surgery	118
ONCOLOGY & HEMATOLOGY	85	WEIGHT & WELLNESS	119
PALLIATIVE CARE	87		
PATHOLOGY	89		

A CULTURE OF HEALING + HEALTH



At Overlook Medical Center, we are always aware that every person who turns to us—in health, or in need of healing—is someone’s parent, someone’s child, someone’s friend or loved one. Delivering the very best care in the very best facility is a responsibility we are proud to shoulder.

LEADING THE WAY

Overlook’s commitment to every patient means that we do more than meet basic requirements; we challenge ourselves not only to anchor the healthcare needs of the communities we serve but also to achieve measurable excellence at every point where patients touch our system. Our talented physicians consistently proliferate Top Doctors lists from *New Jersey Monthly* and Castle Connolly, and our nurses are equally lauded for their high quality of care and expertise. Overlook—together with its Atlantic Health System counterparts Morristown Medical Center, Newton Medical Center, Chilton Medical Center, and Goryeb Children’s Hospital—provides unparalleled specialty care, superior clinical offerings, and a comprehensive medical

staff across multiple campuses throughout northern and central New Jersey. Our centers—the Atlantic Neuroscience Institute, Carol G. Simon Cancer Center, Gagnon Cardiovascular Institute, and Goryeb Children’s Center, among others—are recognized for cutting-edge treatments and technologies. In fact, *US News & World Report* named Overlook a Best Regional Hospital for neurology and neurosurgery, gastroenterology and gastrointestinal surgery, geriatrics, and urology; Castle Connolly named Overlook one of the top hospitals in New Jersey for the treatment of neurological disorders and stroke; and in 2014, we were recognized as Leaders in LGBT Healthcare Equality by the Human Rights Campaign Foundation.



“Our ongoing investment in our facilities, staff, and programs is an investment in our future and in our patients. It is not enough to be stewards of healthcare; we are stewards of the healthcare system as well.”

THE ROAD AHEAD

Our ongoing investment in our facilities, staff, and programs is an investment in our future and in our patients. In 2015 it is not enough to be stewards of healthcare; we are stewards of the healthcare system as well. We have made a commitment to improving access to primary care, the frontline for all healthcare. Moreover, we are shifting the paradigm from waiting for people to get sick and then treating them, to proactively reaching out to patients and keeping them healthy.

We have joined Accountable Care Organizations (ACOs)—groups of doctors, hospitals, and other healthcare providers who come together voluntarily to provide coordinated high-quality care. Our Atlantic Accountable Care Organization, launched in 2012, continues to thrive and recently was included in the list of “100 Accountable Care Organizations to Know” by *Becker’s Hospital Review*, one of the healthcare industry’s leading publications. And we created Atlantic Medical Group, a strong aggregate of 600 primary care and specialty physicians, five hospitals (Overlook, Morristown, Newton, and Chilton Medical Centers, plus Goryeb Children’s Hospital), and related healthcare services. (For more on Atlantic Medical Group, read “World-Class Healthcare, Local Access,” at right.) This allows physicians to focus more on what matters most: patient care. In tandem, all of these measures help to ensure that quality care remains in the hands of quality physicians and remains accessible to all.

THE OVERLOOK DIFFERENCE

At every turn, we strive to empower our communities to be among the healthiest in the nation. In fact, in an effort to recognize the integral role that our communities—from organizational partners to individuals—play in achieving that goal, Atlantic Health System’s Healing Culture Council has dedicated 2015 as “The Year of Community.” We will work with departments throughout the organization to offer events and activities that promote connection, healing, diversity, empowerment, creativity, and other components that help build community within our walls, and better connect with those we serve.

At Overlook, you can be sure that whatever your healthcare needs, our continuum of care will rise to meet those needs. And you can be certain that you will be treated with the highest quality of care and service—with professionalism, respect, involvement, dignity, excellence, and so much more. The convergence of talent and technology, compassion and caring—that’s our pact with every patient.

WORLD-CLASS HEALTHCARE, LOCAL ACCESS

Atlantic Health System is proud to announce its creation of Atlantic Medical Group, an alliance of 600 physicians plus five hospitals. Together, they deliver the strength of a world-class healthcare system into the heart of your community.

Quality healthcare delivered locally, with effortless access, ease of communication, and a sharing of resources. Atlantic Health System has achieved this by developing an innovative care delivery model that partners a committed physician enterprise with a quality hospital system. The result is Atlantic Medical Group, an alliance of 600 primary care and specialty physicians, five hospitals (Overlook, Morristown, Newton, and Chilton Medical Centers, plus Goryeb Children’s Hospital), and related healthcare services.

Over the past several years, Atlantic Health System has had a strategy to align resources economically in order to provide benefits to patients, to physicians, and to the system. The creation of Atlantic Medical Group—a physician-led, professionally managed physician enterprise—was the next step in realizing this vision. As a patient, you likely will not notice any changes; you will be seeing the same physicians you have come to know and trust, and they will deliver the same high-quality care you expect. But by working together responsibly as an integrated healthcare system, we are able to enhance communication and cooperation, optimize care system operations, reduce costs, and improve the overall patient care experience. This has been an ambitious task for sure, but one that we believe was our responsibility to the communities we serve. With the top doctors, top hospitals, and full services across the continuum of care—now with an even wider geographical footprint—the creation of Atlantic Medical Group has helped to cement Atlantic Health System’s status as a leading healthcare provider in our region.



ANESTHESIOLOGY

BARIATRIC SURGERY

BEHAVIORAL HEALTH

- Crisis Intervention
- Inpatient Adult Psychiatric Unit
- Outpatient Programs

BIOETHICS CONSULTATION

BLOOD DONOR SERVICES

BREAST CENTER

- 3-D Tomosynthesis
- Digital Mammography
- Breast Biopsy/Localization Services
- Breast MRI
- Bone Densitometry
- Dedicated Breast Ultrasound

CANCER CENTER

- Adult Oncology Unit
- Brain Tumor Center
- Breast Center
- Cancer Research
- Cancer Registry
- CyberKnife®
- Genetic Counseling
- Infusion Center
- Lymphedema Treatment
- Medical Oncology
- Mind-Body Treatment
- Multidisciplinary Treatment Programs
 - Breast Cancer
 - Colon Cancer
 - Gynecologic Cancers
 - Leukemia/Lymphoma
 - Lung Cancer
 - Rectal Cancer
 - Urologic Cancers
- Nutritional Counseling
- Psychological Support
- Radiation Oncology
- Valerie Fund Center (Pediatrics)
- Women's Cancer Center

CARDIOLOGY

- Access to Advanced Treatment Referral Studies
- Angioplasty
- Cardiac Care Unit
- Cardiac Catheterization
- Cardiac CTA
- Cardiac Imaging
- Cardiac MRI
- Cardiac Rehabilitation
- Chest Pain Center
- Congestive Heart Failure
- Echocardiography with 3-D Technology
- EECF
- EKG
- Health Screenings
- Heart Success Program
- Pacemaker
- Telemetry Unit
- Vascular Imaging
- Vascular Lab (Doppler, etc.)
- Women's Heart

CARE MANAGEMENT

- Addiction Services
- Case Management
- Family Violence
- Outpatient Diabetes & Assessment Program
- Social Work

COMMUNITY HEALTH

- Education Programs
- Guest Speaker Bureau
- Health Screenings

COMMUNITY HEALTH CENTER AT VAUXHALL

CYBERKNIFE®/STEREOTACTIC RADIOSURGERY

DENTAL

- General Dentistry
- Oral Surgery
- Residency Program

DERMATOLOGY

DIABETES SELF-MANAGEMENT EDUCATION & COUNSELING PROGRAM

DIETARY

DIGESTIVE CENTER

DIALYSIS/RENAL DISEASE

EATING DISORDERS

EMERGENCY MEDICINE

- Chest Pain
- Fast Track
- Pediatric
- Trauma

ENDOCRINOLOGY

ENDOSCOPY CENTER

FAMILY MEDICINE

GASTROENTEROLOGY

HOME CARE/HOSPICE

INFECTIOUS DISEASE

LABORATORY

- Chemistry
- Hematology
- Coagulation
- Urinalysis
- Microbiology

LIBRARY SERVICES

NEUROLOGY/NEUROSURGERY

NEUROSCIENCES

- Clinical Programs
 - Atlantic Neuroscience Institute Epilepsy Center
 - Comprehensive Stroke Center
 - Concussion Center
 - Minimally Invasive Neurosurgery (Aneurysm, Spine, Stroke)
 - Memory & Cognitive Disorders Program
 - Movement Disorders Program
 - Multidisciplinary Brain Tumor Program
 - Multidisciplinary Pain Center
 - Neuromuscular Disease Program
 - Neuro-Immunology Program
 - Spine Center
- Cutting-Edge Diagnostic & Treatment Technologies
 - Inpatient Neuroscience Patient Care Centers
 - 10-bed Neuro-Intensive Care Unit
 - EEG, Evoked Potentials, EMG
 - 24-hour Continuous Video EEG Monitoring
 - Continuous Ambulatory EEG

3-T MRI

320-Slice CT

Neurosurgical Interventional Biplane Suites
Endovascular Treatment of Cerebrovascular Disease

Navigational OR System

CyberKnife®

Therapeutic Trials for Brain Tumors, Stroke, Epilepsy

ONCOLOGY

OPHTHALMOLOGY

OUTPATIENT NUTRITION SERVICES

PALLIATIVE CARE

PATHOLOGY

- Genitourinary Pathology
- Gastrointestinal Pathology
- Dermatopathology
- Gynecologic Pathology
- Hematopathology
- Cytopathology
- Breast Pathology
- Neuropathology

PAIN MANAGEMENT

PARENT EDUCATION

PASTORAL CARE

PEDIATRICS

- Adolescent Medicine
- Cardiology
- Child Development
- Ear, Nose & Throat
- Endocrinology
- Gastroenterology
- Healthstart Clinic
- Infectious Disease
- Neonatology
- Oncology/Hematology
- Orthopedics
- Pulmonology
- Pulmonology Surgery
- Surgery
- Urology

PRE-ADMISSION TESTING SERVICES

PULMONOLOGY

RADIOLOGY

- Breast Biopsy, MRI, and Ultrasound
- CT-320 Slice
- CT Angiography
- Interventional Procedures
- Mammography
- MRI
- Nuclear Medicine
- Nuclear Scanning
- PET Scan
- Registration/Information Services
- Ultrasound
- X-ray (Digital Radiography & Fluoroscopy)

REHABILITATION & PHYSICAL MEDICINE

- Audiology
- Physical Therapy
- Occupational Therapy
- Speech Language/Pathology

RESPIRATORY CARE SERVICES

RHEUMATOLOGY & AUTOIMMUNE DISEASES

SURGERY

- Bariatric
- Breast
- Colon & Rectal
- Ear, Nose & Throat
- Extracorporeal Shock Wave
- General
- Gynecological
- Gynecologic Oncology
- Laser
- Lithotripsy
- Neuro
- NOTES
- Ophthalmology
- Orthopedic/Joint
- Plastic/Reconstructive
- Podiatry
- Robotic
- Thoracic
- Urology
- Vascular

THE CENTER FOR SLEEP MEDICINE

VASCULAR LAB

- Arterial Doppler
- Congestive Heart Failure
- EECF
- Limb Salvage
- Pacemaker
- Peripheral Artery Disease
- Second Opinion Service
- Transcranial Doppler
- Venous Doppler
- Women's Heart Disease

TRANSPORTATION

- Ambulance Service
- Cencom 911 Emergency Mobile
- Helicopter Transfers
- Intensive Care Dispatch
- Wheelchair Coach Service

VOLUNTEERS

WOMEN'S SERVICES

- Bone Density
- Breast-feeding Support
- Family Violence
- Genetic Counseling
- Healthstart Clinic
- Labor & Delivery
- Mammography
- Maternal Fetal Medicine
- Mother/Baby Unit
- Neonatal Intensive Care Unit
- Obstetrics & Gynecology
- Teen Program
- Urogynecology

WOUND HEALING & HYPERBARIC PROGRAM

OVERLOOK IMPORTANT NUMBERS

**A Ringing
Endorsement
from
Professionals
Who Matter
Hundreds
of Our
Physicians**

**Thank you
for your
generosity
and your
expertise!**

Medical Staff Donors
Darius J. Adams, M.D.
Abu S. Alam, M.D.
Rozana R. Alam, M.D.
Flores Alfonso, M.D.
Kara D. Allen-Artigliere, D.O.
Lloyd H. Alterman, M.D.
Suraj Alva, M.D.
Christopher Amalfitano, M.D.
John R. Audett, M.D., MBA, FACP, CPE
Fred M. Auerton, M.D.
Janice E. Baker, M.D.
Shalini Bansil, M.D.
Susan Amy Barasch, M.D.
Adam F. Barrison, M.D.
Jon A. Bartlett, D.D.S.
Michael E. Beams, M.D.
Tamir Ben-Menachem, M.D.
Erika J. Berman, M.D.
Michael Bernstein, M.D.
Waseem A. Bhatti, M.D.
Michael E. Bilenker, D.O.
Howard S. Blaustein, M.D.
Michael J. Blecker, M.D.
Aleksander J. Bodnar, M.D.
Peter Bolo, M.D.
John M. Boozan, M.D.
Clifford A. Botwin, D.O.
Laurence D. Bremner, D.M.D.
Robert W. Brenner, M.D.
Jeffrey M. Brensilver, M.D.
Richard R. Brodman, M.D.
Fred G. Bromberg, M.D.
David K. Brown, M.D.
Melissa M. Brown, M.D.
Erwin J. Bulan, M.D.
Elise Butkiewicz, M.D.
Abba L. Cargan, M.D.
Dean L. Carlson, M.D.
Paul J. Carniol, M.D.
Susan W. Cecere, M.D.
Federico Cerrone, M.D.
Anna Chemyak, M.D.
Daisy Chin, M.D.
Bertram T. Chinn, M.D.
Vivian K. Chou, M.D.
Charles P. Ciolino, M.D.
Joseph Clemente, M.D.
Matthew A. Clott, M.D.
Shilpa Clott, M.D.
Erik G. Cohen, M.D.
Peter M. Colucio, M.D.
Henry A. Connolly Jr., M.D.
John P. Connor, M.D.
Lisa M. Coohill, M.D.
Jerome L. Cook, M.D.
Salvador A. Cuadra, M.D.

Catherine M. Cunningham, M.D.
John D. Cunningham, M.D.
David D. Daniels, M.D.
Luciana S. Daniels, D.D.S.
Richard Dauber, Ph.D.
Kenneth J. Davis, M.D.
Trevor G. DeSouza, M.D.
Elizabeth J. Di Prospero, M.D.
H. William Diefendorf, M.D.
Craig A. Dise, M.D., Ph.D.
Rosina B. Dixon, M.D.
Vincent Donnabella, M.D.
Charles E. Dooley Jr., M.D.
Rosalind S. Dorlen, Psy. D.
Jeanine B. Downie, M.D.
Robbie Beth Drossner, M.D.
Michele Elkins, M.D.
Euse Estrada, M.D.
Elizabeth Fagan, M.D.
Sue A. Fessler, M.D.
Muhammad S. Feteiha, M.D.
Jeffrey L. Flamme, D.M.D.
Deborah A. Flynn-Nyktas, D.M.D.

John N. Franzese, M.D.
Barry C. Freeman, M.D.
Frank P. Frenda, M.D.
Gaetano Frisoli, M.D.
James H. Frost, M.D.
Robert A. Fuhrman, M.D.
Louis E. Furlan, M.D.
Louis C. Galdieri, M.D.
Allan L. Gardner, M.D.
James N. Gardner, M.D.
John T. Gianis Jr., M.D.
Linda Gillam, M.D.
James Scott Gillin, M.D.
Sidney Glasofer, M.D.
Albert J. Gosen, D.M.D.
Ajay Goyal, M.D.
Samuel M. Gray, M.D.
John J. Gregory, Sr., M.D.
Bruce J. Grimaldi, D.M.D.
Walter L. Groff, M.D.
Michael L. Gruber, M.D.
Bonni L. Guerin, M.D.
Evangeline R. Gutierrez, M.D.
Frederick G. Haid, M.D.
John J. Halperin, M.D.
Scott H. Hanan, M.D.
John M. Heath, M.D.
Adam R. Hecht, M.D.
Neil B. Horner, M.D.
Madeleine F. Hsu, M.D.
Mary E. Hunt, M.D.
Lisa C. Hurckes, M.D.
Peter Hyans, M.D.
Michael Scott Ingber, M.D.
Thomas V. Inglesby, Sr., M.D.
Mitchell L. Jablons, M.D.
Thomas E. Jackson, M.D.
Sharmila Jani, D.P.M.
Hemant Kairam, M.D.
Leah B. Kaltman, M.D.
Robert A. Karp, M.D.
Andrea G. Katz, M.D.
Joseph L. Katz, M.D.
Andrew G. Kaufman, M.D.
Alissa E. Kaye, M.D.
Gary L. Kaye, M.D.
Susan T. Kaye, M.D.
Gary Kershner, D.O.
Kavita R. Kewalramani, M.D.
Roger S. Klein, M.D.
Thomas H. Kloos, M.D.
John J. Knightly, M.D.
Kelly P. Knowles, M.D.
Howard N. Kornfeld, M.D.
Michael G. Kral, M.D.
Neil Kramer, M.D.
Mark J. Krawitz, M.D.
Mark H. Kumar, M.D.
Roger M. Kurlan, M.D.
Jed A. Kwartler, M.D.
Marcelo Lancman, M.D.
Terrence Lee, M.D.
Stuart J. Leff, D.O.
Bernard J. Lehrhoff, M.D.
Rachel Leib, M.D.
Janet E. Leicht, D.P.M.
James A. Levey, M.D.
David Levine, M.D.
Steven M. Levine, D.O.
Frank Liggio, M.D.
MaryAnn LoFrumento, M.D.
Dennis A. Lowenthal, M.D.
Alan B. Lubin, M.D.
Jennifer Lublin, M.D.
Pompeo A. Lucciola, M.D.
Norman L. Luka, M.D.
Michael S. Lux, M.D.
Jory G. Magidson, M.D.
Pradeep S. Mahal, M.D.
David M. Mahalick, Ph.D.
Marc Mandel, M.D.
Christine Masterson Vergura, M.D.
Paul Mastrokyriakos, D.O.
William Matuozi, M.D.
Catherine A. Mazzola, M.D.
John S. McCormick, M.D.

Philip E. Memoli, D.M.D.
Redentor S. Mendiola, M.D.
Ida A. Miguelino, M.D.
Neil L. Morganstein, M.D.
Daniel J. Moriarty, M.D.
Sophie Morse, M.D.
Yaron A. Moshel, M.D.
Gary C. Mouridy, D.O.
Gregory J. Mulford, M.D.
Jeffrey S. Nahmias, M.D.
Lawrence J. Nastro, M.D.
Usharani Natarajan, M.D.
Roy E. Naturman, M.D.
Richard S. Nitzberg, M.D.
Genghis E. Niver, M.D.
Joseph R. Notaro, M.D.
Robert Oberhand, M.D.
Ronald D. Pallant, M.D.
Robert A. Panza, M.D.
Glen A. Paris, M.D.
Kanan S. Patrawalla, M.D.
Pascal A. Pironti, M.D.
David Plotkin, D.P.M., PA.
Richard N. Podell, M.D.
Ursula Pogany, M.D.
Winnie Polen, D.O.
Jeffrey Politsky, M.D.
Samantha Pozner, M.D.
Douglas J. Pravda, D.O.
Kathleen G. Reichard, D.O.
Mitchell F. Reiter, M.D.
Robert A. Restifo, D.O.
Nina Reynolds, M.D.
Daniel B. Richmond, M.D.
Kenneth S. Ring, M.D.
Richard D. Riva, D.D.S.
David Rojer, M.D.
Michael H. Rokhsar, D.O.
Robert Rosenbaum, M.D.
Walter D. Rosenfeld, M.D.
Elliot D. Rosenstein, M.D.
Steven J. Rosenthal, M.D.
Joel Rosh, M.D.
Douglas M. Roth, D.O.
Joel A. Roth, M.D.
John W. Rushman, M.D.
Margaret Mary Sacco, M.D., FACS
R. Gregory Sachs, M.D.
Clifford M. Sales, M.D.
Amir Salomon, M.D.
August G. Salvatore, M.D., Ph.D.
David P. Saur, M.D.
Norman E. Schaefer, M.D.
Andrew C. Schenkman, M.D.
Susan D. Scherer, D.M.D.
Sue Schonberg, Ph.D., ABPP
Louis E. Schwartz, M.D.
Jan Schwarz-Miller, M.D.
Frederic J. Scoopo, M.D.
Barry R. Seidman, M.D.
Sharon E. Selinger, M.D.
Farrokh Shafaie, M.D.
Arvind P. Shah, M.D.
Talaxi D. Shah, M.D.
Naum Shaparin, M.D.
Daniel A. Shaw, M.D.
Steven J. Sheris, M.D.
Beth C. Singer, M.D.
Valerie Skrelja, M.D.
Robert D. Slama, M.D.
Peter J. Snieckus, M.D.
Veronika Solt, M.D.
Joann Somers, M.D.
Jerome Spivack, M.D.
Paul M. Starker, M.D.
Elliott M. Stein, M.D.

Sharon M. Stoch, M.D.
Seth Stoller, M.D.
Kenneth J. Storch, M.D., Ph.D.
Paul Stumpf, M.D.
Robert Sussman, M.D.
John F. Tabachnick, M.D.
Fatimah A. Tahil, M.D.
William A. Tansey III, M.D.
Nana E. Tchabo, M.D.
Howard N. Tepper, M.D.
Pauline A. Thomas, M.D.
Veronica Thomas, Ph.D.
Joseph Tribuna, M.D.
Dennis L. Turner, D.P.M.
John A. Tyrrell, D.O.
John F. Vigorita, M.D.
Mitchell Vogel, M.D.
Sandra R. Voremborg, M.D.
Claudia A. Wagner, M.D.
Marven H. Wallen, M.D.
Thelma G. Warshaw, M.D.
Michael B. Wax, M.D.
Richard M. Weinberg, M.D.
Michael Weirauch, M.D.
Judith E. Weisfuse, M.D.
Laura V. Weisse, M.D.
Eric D. Whitman, M.D.
Warren Widmann, M.D.
Joseph M. Wildman, M.D.
Kirsten Bass Wilkins, M.D.
John M. Williams, M.D.
Jessie S. Wilt, M.D.
David A. Worth, M.D., PA.
Nicholas D. Yatrakis, M.D.
Rita Yeretsian, M.D.
Daniel Zacharias, M.D.
Edward J. Zampella, M.D.
Judith W. Zander, M.D.
Mark I. Zimmerman, M.D.
Carol E. Zimmermann, M.D.
Paul B. Zukoff, M.D.

Medical Groups
Allergy Diagnostic and Treatment Center, LLC
Associates in Cardiovascular Disease, LLC
Atlantic NeuroSurgical Specialists
Saint Barnabas Medical Center
The Cardiovascular Care Group
Children First Orthopedics, LLC
Clayton Surgical Services, LLC
Consultants in Infectious Diseases, PA
Emergency Medical Associates
Erlanger Health System
Foot & Ankle Surgery, LLC
Image Dermatology, PC
Medical Diagnostic Associates, PA
Mid-Atlantic Surgical Associates
Morristown Pathology Associates
New Providence Internal Medicine Associates
Northeast Regional Epilepsy Group
Optimus Health Care Partners LLC
Overlook Medical Center Medical Staff
Pediatric Associates of Westfield, PC
Premier Urology Group, LLC
The Skin and Surgery Center, LLC
Summit Anesthesia Associates
Summit Medical Group, PA
Summit Neurology Consulting, PC
Summit Plastic Surgery
Summit Urologic Associates, PA
Team Health, Inc.
Tri-Boo Obstetrics and Gynecology LLC
Watchung Pediatrics

To learn more, call, write, or e-mail
**OVERLOOK
FOUNDATION**
36 Upper Overlook Road, Summit, New Jersey 07901
908.522.2840
www.overlookfoundation.org
info@overlookfoundation.org

MAIN NUMBER	908-522-2000		
Admitting—Central Access	908-522-2523	Goryeb Children's Hospital.....	908-522-2750
Adult Neurology Center.....	908-522-2829	Hemodialysis Center	908-522-5320
At Home Medical (Equipment and Oxygen) ..	800-287-0643	Homecare and Hospice.....	973-379-8400
Atlantic Neuroscience Institute	908-522-4983	Information Desk/Directions.....	908-522-2100
Atlantic Private Care (Nurses and Aides)	973-540-9000	Institute for Rheumatic & Autoimmune Diseases	908-598-7940
Auxiliary	908-522-2004	Laboratory.....	908-522-2313
Bariatric Services.....	908-522-5794	Maternity	908-522-4838
Behavioral Health.....	888-247-1400	Medical Records	908-522-2111
Billing	800-619-4024	Memory and Cognitive Disorders	908-522-6140
Blood Donor Services	973-971-5621	Movement Disorders	908-522-6144
Brain Tumor Center	908-522-5914	Organ Donation.....	800-742-7365
Breast Center	908-522-5762	Overlook Downtown	908-598-7997
Cardiac Rehabilitation	908-522-2945	Pain Management Center.....	908-522-6980
Caregivers Center	908-522-6348	Parking Garage	908-522-2017
Carol G. Simon Cancer Center	908-522-6100	Pastoral Care Services	908-522-2108
Case Management.....	908-522-2103	Patient Relations.....	908-522-2948
Cashier's Office	908-522-2050	Patient Transfer Center.....	877-441-4450
Center for Well Being.....	908-598-7997	Pulmonary Rehabilitation	908-522-5256
Chemotherapy & Infusion Center.....	908-522-2255	Radiation Oncology.....	908-522-2871
Community Health.....	908-522-2963	Radiology.....	908-522-2065
Concussion Center	908-522-6146	Rehabilitation Services	908-522-2216
Diabetes Center.....	908-522-3738	Safety and Security.....	908-522-5529
Digestive Center	908-522-5786	Sleep Medicine	908-522-2650
EEG at Overlook.....	908-522-2325	Social Work Services	908-522-2201
Emergency Department	908-522-2232	Stroke Center	908-522-5545
Epilepsy Center	908-522-4990	Volunteer Services	908-522-2099
Find a Doctor	800-247-9580	Weight and Wellness	908-522-5794
Foundation Office	908-522-2840	Women's Cancer Center	908-522-6160
Gagnon Cardiovascular Institute.....	973-971-1156	Wound Care Center	908-522-5900
Gift Shop and Bloom	908-522-2133		



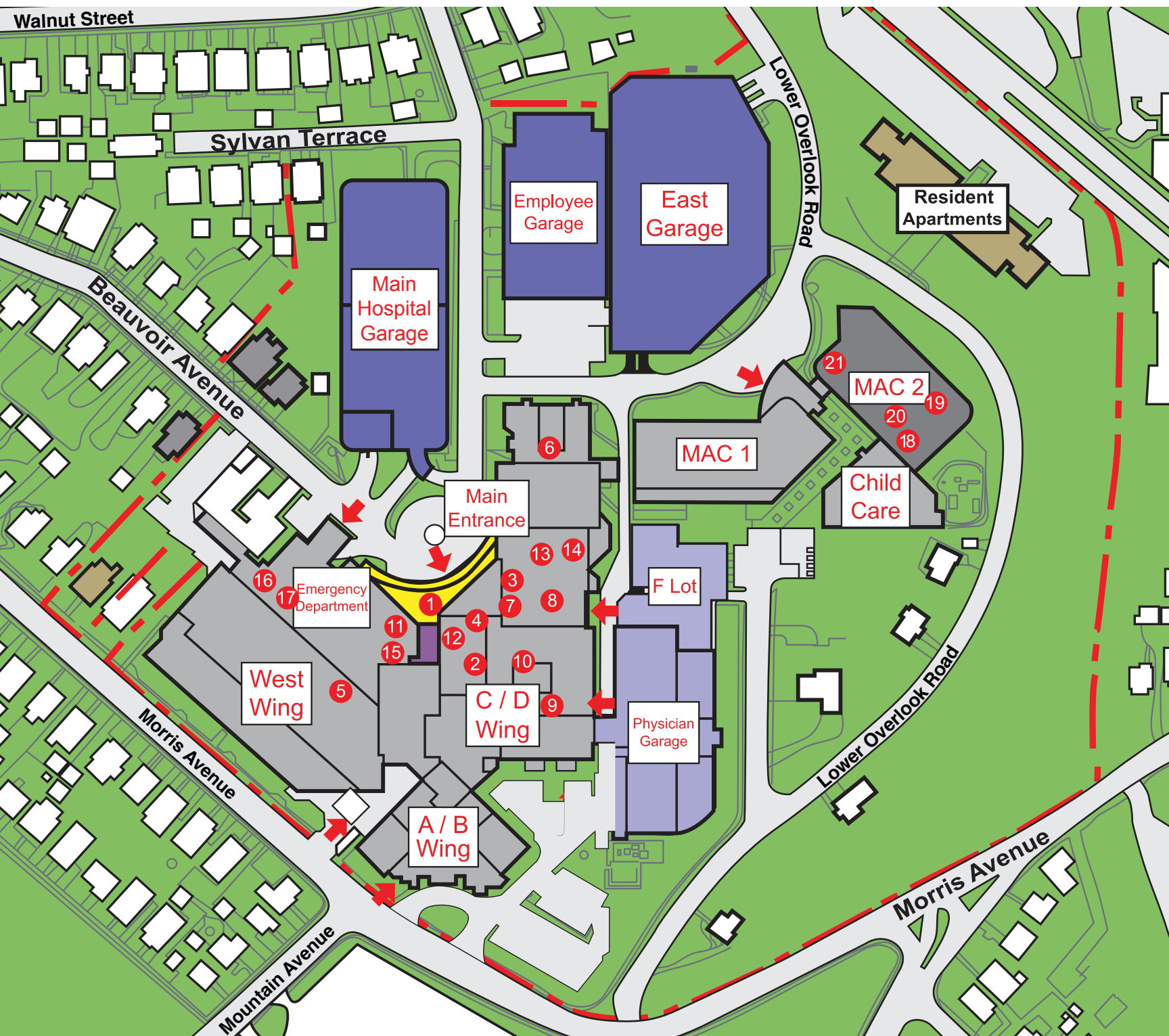



OVERLOOK CAMPUS MAP



DIRECTORY

- | | |
|---|--|
| 1. Lobby 5th Floor, Main Hospital | 12. Security 5th Floor, Main Hospital |
| 2. Cafeteria 4th Floor, Main Hospital | 13. Central Access 5th Floor, Main Hospital |
| 3. Cardiac Cath Lab 4th Floor, Main Hospital | 14. Same Day Surgery 6th Floor, Main Hospital
(Above Lobby) |
| 4. Caregivers Center 5th Floor, Main Hospital | 15. O.R. 4th Floor, West Wing |
| 5. Lab 3rd Floor, West Wing | 16. Emergency Department 4th Floor, ED Wing |
| 6. Carol G. Simon
Cancer Center 5th Floor, Main Hospital | 17. Pediatric Emergency
Department 4th Floor, ED Wing |
| 7. Endoscopy Suite 4th Floor, Main Hospital | 18. Breast Center 1st Floor, MAC 2 |
| 8. Library 5th Floor, Main Hospital | 19. Women's Center 1st Floor, MAC 2 |
| 9. Medical Records 5th Floor, Main Hospital | 20. Wound Healing 1st Floor, MAC 2 |
| 10. Bouras Auditorium 5th Floor, Main Hospital | 21. Pain Center Lower Level, Mac 2 |
| 11. Neuroscience 5th Floor, West Wing | |

KEY

- | | | |
|---|---|--|
|  Parking |  Main Entrance/Lobby |  Hospital |
|  Physician Parking |  Entrances |  Other Owned Properties |



Scan here to get directions to Overlook Medical Center.

CareOne



A Senior Care Company
Trust in Our Care



Delivering Care

We could tell you about our award-winning centers, our state-of-the-art clinical specialty programs and our convenient locations.

But at CareOne, we know what really matters to you — compassionate people providing exceptional care.

That's the CareOne difference.

In-patient, Medical and Physical Rehabilitation | Assisted Living
Long-term Care | Memory Support Care | Respite Care

CareOne at Livingston
68 Passaic Avenue
Livingston, NJ 07039
973.758.9000

CareOne at Morris
100 Mazdabrook Road
Parsippany, NJ 07054
973.952.5300

CareOne at Hanover Township
101 Whippany Road
Whippany, NJ 07981
973.599.7500

CareOne at Madison Avenue
151 Madison Avenue
Morristown, NJ 07960
973.656.2700

GET SOCIAL



www.care-one.com

ARE YOU A DIECI MAN?



**HAIRCUTS • MESSAGES • PEDICURES • MANICURES • SHAVES • COLOR
WAXING • FACIALS • PACKAGES • MEMBERSHIPS • SHOESHINE**

dieci uomo
SALON FOR MEN

website: www.dieciuomo.com | email: info@dieciuomo.com
48 West Northfield Rd. Livingston, NJ 07039 | telephone: (973) 535-1400



DIRECTORY OF PHYSICIANS

What are your healthcare needs—and how will you ensure they are met with the highest quality of care? You may find that you uncover the answers to both questions here, with our 2015 Directory of Physicians. *Overlook View's* annual directory contains valuable information about many of the services available through Overlook Medical Center, part of the Atlantic Health System network. It also contains the names, phone numbers, and addresses of all of the physicians affiliated with the hospital,

arranged alphabetically by specialty and subspecialty. Keep this directory handy throughout the year; as healthcare needs arise and change for you and your family, turn to these pages as a resource to help meet those needs. From Allergy & Immunology to Weight & Wellness—and every health specialty in between—Overlook is proud to be one of the region's leading medical centers, and we are committed to ensuring that our communities are among the healthiest in the nation.



TECH HIGH TOUCH

WHEN IT COMES TO A CHILDREN'S HOSPITAL YOU NEED BOTH

With over 120 pediatric specialty physicians in 20 concentrated areas of pediatric medical and surgical care, we can treat everything from the simplest injury to the most complex issues. And we believe that treatment takes more than just the latest technology and medical expertise.

This is why our medical staff goes above and beyond to minimize stress and create a more positive experience. We've created a kid-friendly environment with everything from ice cream parties to art therapy, to provide kids a place to escape, play and recuperate.

AtlanticHealth.org/Goryeb | 888.4AH.DOCS



CAUTION: HAZARDS AHEAD

Allergies can keep you from feeling your best, but there are ways to manage the problem.

Itching, wheezing, sneezing, sniffing—or worse? If you have allergies—to a food, to something in the environment, or even to a medication—you're certainly not alone. In fact, the Asthma and Allergy Foundation of America estimates that 50 million Americans struggle with some kind of allergy, making allergies among the nation's most common health conditions.

Allergies occur when the immune system reacts to substances called allergens, which are harmless for most people. When you are allergic to something—whether it's a food or an environmental factor—your body produced antibodies to stimulate the release of histamine and other chemicals to fight the allergen. Those chemicals produce classic allergic symptoms. One person may experience a stuffy or runny nose; another may develop hives or head congestion. In the most serious cases, a person may experience anaphylaxis—an allergic reaction that is rapid in onset and can be fatal. Symptoms of anaphylaxis include a tingling sensation, itching, or a metallic taste in the mouth; hives; warmth; wheezing, coughing, or other difficulty breathing; swelling of the mouth and throat area; vomiting, diarrhea, or cramping; a drop in blood pressure; and loss of consciousness. These symptoms may begin within seconds of exposure to the allergen, and may get worse over a period of several hours. If you are having an anaphylactic reaction or suspect that someone is, call 911 immediately.



TAKE HEED

Most allergic reactions can be managed effectively by limiting exposure to the trigger while also working with an allergist to treat symptoms or prevent their onset. Other suggestions:

- Tell people about your allergies (especially food allergies or allergies to bees, wasps, hornets, and yellow jackets) so they are aware of the problem.
- Wear a medical-alert bracelet.
- Have injectable epinephrine on hand if you know you're someone who could need it.

OHP = Optimus Accountable Care Organization Affiliated

AACO = Atlantic Accountable Care Organization Affiliated

Benincasa, Peter J., M.D.
732-381-4634 Consultants in Asthma, Allergy and Immunology, P.A.
1139 Raritan Road, Suite 201
Clark, NJ 07066

LeBenger, Kerry S., M.D.
908-273-4300 Summit Medical Group
1 Diamond Hill Road
Berkeley Heights, NJ 07922

Bielory, Leonard, M.D.
973-912-9817 Allergy & Asthma Center of NJ, LLC
400 Mountain Avenue
Springfield, NJ 07081

Luka, Richard E., M.D.
732-381-4634 1139 Raritan Road, Suite 201
Clark, NJ 07066

Brown, David K., M.D. OHP
908-522-9696 Allergy Diagnostic and Treatment Center
33 Overlook Road, Suite 307
Summit, NJ 07901

Oppenheimer, John J., M.D. OHP, AACO
908-934-0555 Pulmonary & Allergy Associates, P.A.
1 Springfield Avenue
Summit, NJ 07901

Graffino, Donatella B., M.D. AACO
973-267-9393 Pulmonary & Allergy Associates, P.A.
8 Saddle Road
Cedar Knolls, NJ 07927

Pien, Gary C., M.D.
908-277-8681 Summit Medical Group
1 Diamond Hill Road
Berkeley Heights, NJ 07922

TECH HIGH TOUCH

WHEN IT COMES TO MAMMOGRAPHY YOU NEED BOTH

At our dedicated breast center, our specialized radiologists look at breast cancer screening from every angle with our breast tomosynthesis 3D mammography—the latest innovation that makes breast cancer screening and detection much more accurate.

And because we know medical care isn't just about the technology, we threw out the paper gowns and the cold changing rooms and replaced them with an experience that many patients have described as "spa-like"—complete with comfortable robes, complimentary coffee and tea and our peaceful lounge.



AtlanticHealth.org | 888.4AH.DOCS



TAKING CONTROL OF CANCER

At Carol G. Simon Cancer Center, cancer patients become cancer survivors.

Cancer. It's an all-encompassing word for so many different diseases, and it is a word fraught with emotion and surrounded by questions. What now? What next? What will happen to me ... to my family? Where should I turn?

Overlook's Carol G. Simon Cancer Center provides state-of-the-art innovations, services, and proven treatment techniques, integrated holistically with such complementary therapies as yoga, massage, meditation, nutritional counseling, and more. Our patients are supported by a multidisciplinary team of Board-certified physicians—many of whom are recognized regionally and

nationally as experts in their fields—and by an army of experienced and compassionate professionals: oncology-trained nurses, a genetic counselor, technologists, pharmacists, dieticians, social workers, and therapists all coming together to provide unparalleled care and support to our patients and their families. Our experienced and dedicated physicians have trained at the country's leading medical institutions and specialize in the gamut of cancers: brain and neurologic, breast, colorectal, esophageal, gynecologic, head and neck, liver, melanoma, pancreatic, sarcoma, thoracic, and urologic.



Technologies cure, people heal. And when the two come together, as they do at Overlook, we are able to turn cancer patients into cancer survivors. Highlights of our program include:

DIAGNOSTIC & SCREENING SERVICES

Carol G. Simon Cancer Center is equipped with a full complement of diagnostic technologies, including magnetic resonance imaging (MRI), computed tomography (CT), positron emission tomography (PET), ultrasound and endoscopic ultrasound (EUS), nuclear medicine, angiography, and 3-D digital mammography (tomosynthesis), as well as advanced biopsy, pathology, and molecular oncopathology.

PROVEN TREATMENT

In treating complex cancers, there is no one-size-fits-all treatment plan. At Carol G. Simon Cancer Center, patients have access to an array of proven therapies.

Medical oncology: Patients receive the most advanced chemotherapy treatments, targeted biological therapies, blood tests, and treatment for blood cancers and disorders in a comfortable outpatient infusion center.

Radiation oncology: The radiation oncology program at Carol G. Simon Cancer Center is nationally recognized for innovative services and exceptional care.

CyberKnife® radiosurgery: CyberKnife® combines robotics and image guidance to obliterate tumors with precisely targeted doses of radiation. It is painless and noninvasive, and patients are able to return to their normal activities right away. Originally used only for small, early-stage tumors or inoperable tumors in the brain and spine, the scope of CyberKnife® now

extends to the lungs, liver, pancreas, and prostate, and can be used in conjunction with chemotherapy and general external radiation when necessary.

Minimally invasive surgery: The da Vinci® Surgical System and ViKY robotic-assisted surgery offer many advantages over traditional surgery, including smaller incisions; less blood loss, scarring, and pain; the potential for fewer surgical-related complications; shorter hospital stays; and faster recovery times.

CLINICAL TRIALS

Overlook is actively engaged in clinical research trials that improve patient outcomes today and help to establish new standards of care in the future. Through national cooperative oncology groups, clinical trials of pharmaceuticals, treatment protocols, and more, we offer patients therapies before they are available to the public.

GENETIC TESTING

This ever-evolving specialty is helping people manage risk by revealing genetic predispositions for disease. For example, women with BRCA mutations carry a significantly increased risk for developing breast and ovarian cancers (men with the same mutation are more vulnerable to male breast cancer, prostate cancer, and pancreatic cancer), and adults with mutations linked to Lynch syndrome are at an increased risk of many types of cancer, particularly cancers of the colon and rectum but also cancers of the stomach, small intestine, liver, brain, ovaries, and uterus. Carol G. Simon Cancer Center at Overlook is one of the few hospitals in New Jersey to screen all newly diagnosed colorectal cancer cases for Lynch syndrome in order to lower secondary cancer risks, not just for our patients but for their relatives as well. Genetic testing is also increasingly instrumental in shaping treatment plans, as more therapies are being targeted to a tumor's specific genetic makeup.

SUPPORT SERVICES

Throughout treatment and well into survivorship, Overlook offers a variety of programs to help patients and their families cope with their disease, enhance treatment, and manage the many emotional challenges associated with a cancer diagnosis. These services include counseling, education programs, and support groups, as well as nutrition counseling, pain management, and integrative medicine. In addition, we have dedicated and compassionate nurse navigators who help coordinate care for our patients from diagnosis through treatment, and into survivorship.

For more information about Carol G. Simon Cancer Center at Overlook Medical Center, call 908-522-6100.

SURVIVING—AND THRIVING

What happens after cancer treatment is completed—after a patient has been treated with surgery or chemotherapy or radiation, and the cancer has been removed or cured or sidelined into remission? What happens when patients live with cancer, staying a step ahead of their disease while continuously undergoing treatment? At Overlook's Carol G. Simon Cancer Center, the scope of our care extends beyond treatment and into survivorship.

Every patient is supplied with a post-treatment summary for their records, and they can share it with their other healthcare providers. Additionally, patients are given a Survivorship Care Plan, which is completed by their treating physician and includes management and follow-up plans, guidelines for necessary tests, and recurrence information.

Overlook is also the first hospital in New Jersey to employ clinicians who have completed the STAR Program Certification, the gold standard in cancer survivorship

training and rehabilitation for hospitals and cancer centers that offer multidisciplinary survivorship care. The program uses an evidence-based approach to develop treatments that improve the physical and emotional functioning of patients who are undergoing or have recently completed cancer treatment, or who may have unresolved issues (chronic pain, fatigue, decreased range of motion, decreased endurance/strength, impaired balance, and more) as a result of their cancer treatment. STAR therapy typically utilizes physical therapy, soft-tissue massage, and exercise, as well as nutritional counseling or support groups if these services would be beneficial.

Our support programs, including our "Now What?" survivorship series and integrative medicine therapies, further help to ensure that our patients thrive in survivorship. Because after cancer treatment, we remain dedicated to helping our patients achieve their best quality of life.

BRAIN

Gruber, Michael L., M.D.
908-522-5914
Brian Tumor Center of New Jersey
Carol G. Simon Cancer Center
99 Beauvoir Avenue
Summit, NJ 07902

GASTROENTEROLOGY

Ben-Menachem, Tamir, M.D.
908-277-8940
Summit Medical Group
1 Diamond Hill Road
Berkeley Heights, NJ 07922

GYNECOLOGY/ONCOLOGY

Heller, Paul M., M.D.
Tchabo, Nana E., M.D.
Tobias, Daniel H., M.D.
908-522-5262
Medical Arts Center II
11 Overlook Road
Summit, NJ 07902

HEMATOLOGY/ONCOLOGY

Guerin, Bonni L., M.D.
Lowenthal, Dennis A., M.D.
Morganstein, Neil, M.D.
Moriarty, Daniel J., M.D.
Morse, Sophie, M.D.
Saksena, Rajuta, M.D.
908-608-0078
Medical Diagnostic Associates
Carol G. Simon Cancer Center
99 Beauvoir Avenue
Summit, NJ 07902

Khot, Ashish, M.D.
Pondt, Charlesse, M.D.
Rao, Maithili, M.D.
973-379-2111
Advanced Care Oncology & Hematology Associates
385 Springfield Avenue, Suite 100
Springfield, NJ 07081

Mills, Lisa A., M.D.
Reeder, Jennifer G., M.D.
Wax, Michael B., M.D.
908-273-4300
Summit Medical Group
1 Diamond Hill Road
Berkeley Heights, NJ 07922

MELANOMA

Wildman, Joseph M., M.D.
973-243-7000
100 Northfield Avenue
West Orange, NJ 07052

MELANOMA

Whitman, Eric D., M.D.
973-971-7111
Atlantic Melanoma Center
Carol G. Simon Cancer Center
100 Madison Avenue, 3rd Floor
Morristown, NJ 07960

NEUROSURGERY

Beyerl, Brian, M.D.
Moshel, Yaron, M.D.
973-285-7300
Atlantic NeuroSurgical Specialists
310 Madison Avenue, Suite 200
Morristown, NJ 07960

PALLIATIVE CARE

Gregory, John J., M.D.
908-522-5339
Overlook Medical Center
99 Beauvoir Avenue
Summit, NJ 07902

PATHOLOGY	
Alfonso, Flores, M.D.	
Bouffard, Jean-Paul, M.D.	
Dise, Craig A., M.D., Ph.D.	
Labat, Mona F., M.D.	
Levin, Miles B., M.D.	
Pai, Prabha, M.D.	Morristown Pathology Associates 99 Beauvoir Avenue Summit, NJ 07902
908-522-2313	
PEDIATRIC ONCOLOGY	
Fritz, Melinda, M.D.	
Gregory, John, Jr., M.D.	
Halpern, Steven, M.D.	
Neier, Michelle, M.D.	33 Overlook Road, Suite 211 Summit, NJ 07901
908-522-2353	
RADIATION ONCOLOGY	
Emmolo, Joana, M.D.	
Schwartz, Louis E., M.D.	Carol G. Simon Cancer Center 33 Overlook Road, Suite L105 Summit, NJ 07902
908-522-2871	
RADIOLOGY	
Matuozi, William, M.D.	
O'Connor, Mary T., M.D.	
Rokhsar, Michael, D.O.	Summit Radiological Associates 99 Beauvoir Avenue Summit, NJ 07902
908-522-9111	
RADIOLOGY/BREAST IMAGING	
Borkar, Sunita, M.D.	
Hoey, Courtney, M.D.	
Schneider, Benjamin, M.D.	Breast Center at Overlook 11 Overlook Road Summit, NJ 07901
908-522-5762	
RADIOLOGY/INTERVENTIONAL	
Bhatti, Waseem A., M.D.	
Hecht, Adam R., M.D.	
Snieckus, Peter, M.D.	Summit Radiological Associates 99 Beauvoir Avenue Summit, NJ 07902
908-522-9111	

RADIOLOGY/NEURO	
Horner, Neil B., M.D.	Summit Radiological Associates 99 Beauvoir Avenue Summit, NJ 07902
908-522-9111	
SURGERY/GENERAL [*denotes practice limited to breast surgery]	
Addis, Diana M., M.D.*	
Lozner, Jerrold S., M.D.	
Polen, Winnie, D.O.*	Summit Medical Group 1 Diamond Hill Road Berkeley Heights, NJ 07922
908-277-8770	
DiGioia, Julia M., M.D.*	33 Overlook Road, Suite 205 Summit, NJ 07901
908-522-3200	
SURGERY/THORACIC	
Feteiha, Muhammad S., M.D.	
Lopes, James, M.D.	
Lopes, Joao, M.D.	Advanced Surgical Associates 155 Morris Avenue, 2nd Floor Springfield, NJ 07081
973-232-2300	
SURGERY/COLON & RECTAL	
Alva, Suraj, M.D.	
Chinn, Bertram, M.D.	
Mishra, Nitin, M.D.	Associated Colon & Rectal Surgeons 3900 Park Avenue, Suite 101 Edison, NJ 08820
732-494-6640	
UROLOGY	
Bernstein, Andrew J., M.D.	
Fiske, Joshua M., M.D.	Consultants in Urology 275 Orchard Street Westfield, NJ 07090
908-654-5100	
SURGERY/HEPATIC & PANCREATIC	
Gumbs, Andrew, M.D.	Summit Medical Group 1 Diamond Hill Road Berkeley Heights, NJ 07922
908-277-8950	
SURGERY/PLASTIC	
Gardner, James N., M.D.	Summit Plastic Surgery 33 Overlook Road, Suite 310 Summit, NJ 07901
908-918-1969	
SURGERY/SURGICAL ONCOLOGY [*denotes practice limited to breast surgery]	
Hall, Stephen, M.D.	33 Overlook Road, Suite 205 Summit, NJ 07901
908-522-4500	
SURGERY/THORACIC	
Steiner, Federico A., M.D.	North Jersey Thoracic Surgical Associates Carol G. Simon Cancer Center 100 Madison Avenue, Suite 4101 Morristown, NJ 07960
973-644-4844	
SURGERY/HEPATIC & PANCREATIC	
Greenstein, Marc, D.O.	47 Maple Street, Suite 407 Summit, NJ 07901
973-530-9300	
SURGERY/HEPATIC & PANCREATIC	
Seidman, Barry R., M.D.	33 Overlook Road, Suite 408 Summit, NJ 07901
908-219-4479	

SURGERY/HEPATIC & PANCREATIC	
Gumbs, Andrew, M.D.	Summit Medical Group 1 Diamond Hill Road Berkeley Heights, NJ 07922
908-277-8950	
SURGERY/PLASTIC	
Gardner, James N., M.D.	Summit Plastic Surgery 33 Overlook Road, Suite 310 Summit, NJ 07901
908-918-1969	
SURGERY/SURGICAL ONCOLOGY [*denotes practice limited to breast surgery]	
Hall, Stephen, M.D.	33 Overlook Road, Suite 205 Summit, NJ 07901
908-522-4500	
SURGERY/THORACIC	
Steiner, Federico A., M.D.	North Jersey Thoracic Surgical Associates Carol G. Simon Cancer Center 100 Madison Avenue, Suite 4101 Morristown, NJ 07960
973-644-4844	
SURGERY/HEPATIC & PANCREATIC	
Greenstein, Marc, D.O.	47 Maple Street, Suite 407 Summit, NJ 07901
973-530-9300	
SURGERY/HEPATIC & PANCREATIC	
Seidman, Barry R., M.D.	33 Overlook Road, Suite 408 Summit, NJ 07901
908-219-4479	

TAKE IT TO HEART

Your cardiac health is in good hands: Ours.

For years, heart disease has been the leading cause of death among men and women. But at Overlook Medical Center's Gagnon Cardiovascular Institute—a leading provider of cardiac care services in our region—we're doing all we can to change that. From state-of-the-art technologies to a first-class team of doctors, nurses, and technicians, we offer a full complement of care in the diagnosis and treatment of cardiac conditions. In many cases, our physicians and technicians are even able to intervene before a potential problem becomes a real concern. Highlights of our cardiac program include:

Cardiac Imaging: Overlook is proud to offer the very best cardiac imaging and testing services. This includes: stress testing, echocardiography, nuclear cardiology, and cardiac CT.

Cardiac Catheterization: The Cardiac Catheterization Laboratory at Overlook Medical Center is fully equipped with digital, high-resolution X-ray systems and offers a variety of tests for diagnosing heart disease. The lab is staffed by a team of highly trained cardiologists, registered nurses, and technologists, who are available after hours and on weekends for emergency cardiac catheterization laboratory procedures.

Accreditation as a Chest Pain Center: Overlook received full accreditation for the R. Gregory Sachs Chest Pain Center

from the Society of Chest Pain Centers, an international organization that establishes standards for cardiac medicine.

Clinical Trials: Our doctors and patients work together to try innovative treatment plans that may affect the course of patient care and safety for years to come. Overlook is also engaged in ongoing clinical trials of new pharmaceuticals and medical devices, and has been part of a National Institutes of Health study to determine the role of gender in heart attack patients.

Cardiac Rehabilitation: Gagnon Cardiovascular Institute provides exceptional cardiac rehabilitation and care, helping thousands of patients every year enjoy longer, healthier lives. Our rehabilitation program has received national certification from the American Association of Cardiovascular and Pulmonary Rehabilitation for superior cardiac rehabilitation services.

The Women's Heart Awareness Program: The Women's Heart Awareness Program, run by Overlook's Community Health Department, goes into the community to educate women on the warning signs and risk factors for heart disease, performing cholesterol, blood pressure, and body-fat screenings. The program's administrators love interacting with participants—and participants report that they come away from the program feeling motivated to make heart-healthy life changes.

OHP = Optimus Accountable Care Organization Affiliated

AACO = Atlantic Accountable Care Organization Affiliated

Altzuler, Henry M., M.D. OHP, AACO
908-756-4438 Central New Jersey Cardiology
1511 Park Avenue, Suite 2
South Plainfield, NJ 07080

Bartov, David, M.D. OHP, AACO
908-464-4200 Associates in Cardiovascular Disease, LLC
571 Central Avenue, Suite 115
New Providence, NJ 07974

Campanile, Giovanni, M.D. AACO
862-260-3188 14 Smull Avenue
Caldwell, NJ 07006

Andravs, Richard Z., M.D. AACO
908-756-4438 Central New Jersey Cardiology
1511 Park Avenue, Suite 2
South Plainfield, NJ 07080

Beamer, Andrew D., M.D.
908-273-4300 Summit Medical Group
1 Diamond Hill Road
Berkeley Heights, NJ 07922

Charney, Robert H., M.D.
973-467-4220 Summit Medical Group
161 Millburn Avenue
Millburn, NJ 07041

Aueron, Fred M., M.D.
973-467-4220 Summit Medical Group
1 Diamond Hill Road
Berkeley Heights, NJ 07922

Blumberg, Edwin D., M.D. OHP, AACO
908-756-4438 Central New Jersey Cardiology
1511 Park Avenue, Suite 2
South Plainfield, NJ 07080

Cohen, Barry M., M.D. AACO
973-467-0005 Associates in Cardiovascular Disease, LLC
211 Mountain Avenue
Springfield, NJ 07081

Baran, David A., M.D.
973-926-7205 Newark Beth Israel Medical Center
201 Lyons Avenue, L-4
Newark, NJ 07112

Boccia Liang, Claire G., M.D. AACO
973-971-8900 100 Madison Avenue
Morristown, NJ 07960

Coyne, Robert F., M.D.
973-971-4261 Electrophysiology Associates
100 Madison Avenue
Morristown, NJ 07960

OHP = Optimus Accountable Care Organization Affiliated

AACO = Atlantic Accountable Care Organization Affiliated

Curwin, Jay H., M.D.
973-971-4261 Electrophysiology Associates
100 Madison Avenue
Morristown, NJ 07960

Doskow, Jeffrey B., M.D. AACO
908-964-7333 Suburban Heart Group, P.A.
1000 Galloping Hill Road, Suite 107
Union, NJ 07083

El-Atat, Fadi A., M.D.
973-731-0203 443 Northfield Avenue, Suite 301
West Orange, NJ 07052

Fabrizio, Lawrence, D.O. AACO
973-736-9557 Essex Cardiology Group, P.C.
10 James Street, Suite 130
Florham Park, NJ 07932

Farry, John P., M.D. OHP, AACO
908-464-4200 Associates in Cardiovascular Disease, LLC
571 Central Avenue, Suite 115
New Providence, NJ 07974

Fishberg, Robert D., M.D. OHP, AACO
973-467-0005 Associates in Cardiovascular Disease, LLC
211 Mountain Avenue
Springfield, NJ 07081

Furer, Steven K., M.D. OHP, AACO
973-467-0005 Associates in Cardiovascular Disease, LLC
211 Mountain Avenue
Springfield, NJ 07081

Glasofer, Sidney, M.D. OHP, AACO
908-464-4200 Associates in Cardiovascular Disease, LLC
571 Central Avenue, Suite 115
New Providence, NJ 07974

Gold, Jeffrey M., D.O. AACO
908-964-7333 Suburban Heart Group, P.A.
1000 Galloping Hill Road, Suite 107
Union, NJ 07083

Goldschmidt, Marc E., M.D. AACO
973-971-4179 Morristown Medical Center
100 Madison Avenue
Morristown, NJ 07960

Husain, Saleem, M.D.
908-222-8970 1314 Park Avenue, Suite 9
Plainfield, NJ 07060

Iuzzolino, Anthony, M.D.
908-522-1000 33 Overlook Road, Suite 303
Summit, NJ 07901

Juliano, Nickolas D., M.D.
908-277-8700 Summit Medical Group
1 Diamond Hill Road
Berkeley Heights, NJ 07922

Kalischer, Alan L., M.D.
908-889-1900 313 South Avenue
Fanwood, NJ 07023

Khoobiar, Sargis, M.D. AACO
973-736-9557 Essex Cardiology Group, P.C.
10 James Street, Suite 130
Florham Park, NJ 07932

Kipperman, Robert M., M.D. AACO
973-971-7001 100 Madison Avenue
Morristown, NJ 07960

Kothavale, Avinash A., M.D.
908-273-4300 Summit Medical Group
1 Diamond Hill Road
Berkeley Heights, NJ 07922

Krell, Mark J., M.D. OHP
908-273-1999 1 Springfield Avenue, Suite 2A
Summit, NJ 07901

Lander, Jeffrey S., M.D. AACO
973-736-9557 Essex Cardiology Group
10 James Street, Suite 130
Florham Park, NJ 07932

Leopold, Thomas D., M.D. OHP, AACO
908-756-4438 Central New Jersey Cardiology
1511 Park Avenue, Suite 2
South Plainfield, NJ 07080

Levy, Stephen M., M.D. AACO
973-736-9557 Essex Cardiology Group, P.C.
10 James Street, Suite 130
Florham Park, NJ 07932

Lux, Michael S., M.D. OHP, AACO
973-467-0005 Associates in Cardiovascular Disease, LLC
211 Mountain Avenue
Springfield, NJ 07081

Mahoney, Timothy H., M.D.
973-971-4261 Electrophysiology Associates
100 Madison Avenue
Morristown, NJ 07960

Mathew, Alexander J., M.D.
973-295-6220 Atrium Medical Group
10 James Street, Suite 130
Florham Park, NJ 07932

Mich, Robert J., M.D. OHP, AACO
908-464-4200 Associates in Cardiovascular Disease, LLC
571 Central Avenue, Suite 115
New Providence, NJ 07974

Mirchandani, Sunil, M.D.
908-273-4300 Summit Medical Group
1 Diamond Hill Road
Berkeley Heights, NJ 07922

Modi, Kaushik C. AACO
973-731-7868 Alpha Health Associates, LLC
449 Mt. Pleasant Avenue, 2nd Floor
West Orange, NJ 07052

Powell, David E., M.D. OHP, AACO
973-467-0005 Associates in Cardiovascular Disease, LLC
211 Mountain Avenue
Springfield, NJ 07081

Prasad, Sanjiv, M.D. OHP, AACO
973-467-0005 Associates in Cardiovascular Disease, LLC
211 Mountain Avenue
Springfield, NJ 07081

Rajiyah, Gitendra, M.D.
973-395-1550 The Heart Center of The Oranges
310 Central Avenue, Suite 102
East Orange, NJ 07019

Rezai, Feridoun, M.D.
908-516-2041 33 Overlook Road, Suite 302
Summit, NJ 07901

Roberti, Roberto R., M.D. OHP, AACO
973-467-0005 Associates in Cardiovascular Disease, LLC
211 Mountain Avenue
Springfield, NJ 07081

Sachs, R. Gregory, M.D.
908-273-4300 Summit Medical Group
1 Diamond Hill Road
Berkeley Heights, NJ 07922

Salvaji, Madhu, D.O.
908-654-1200 The Heart Specialists Group, LLC
1216 Route 22 West
Mountainside, NJ 07092

Sauberman, Roy B., M.D.
732-589-7232 Essex Cardiology Group, PC
579 Main Street
Metuchen, NJ 08840

Schwartz, Daniel R., M.D.
908-273-4300 Summit Medical Group
1 Diamond Hill Road
Berkeley Heights, NJ 07922

Shehadeh, Abbas A., M.D.
973-731-0203 443 Northfield Avenue, Suite 301
West Orange, NJ 07052

Sheris, Steven J., M.D. OHP, AACO
908-464-4200 Associates in Cardiovascular Disease, LLC
571 Central Avenue, Suite 115
New Providence, NJ 07974

Simandl, Susan, M.D.
973-467-4220 Summit Medical Group
161 Millburn Avenue
Millburn, NJ 07041

Slama, Robert D., M.D.
908-273-4300 Summit Medical Group
1 Diamond Hill Road
Berkeley Heights, NJ 07922

Stein, Elliott M., M.D. OHP, AACO
973-467-0005 211 Mountain Avenue
Springfield, NJ 07081

Sussman, Jonathan S., M.D.
973-971-4261 Electrophysiology Associates
100 Madison Avenue
Morristown, NJ 07960

Tansey, William A., M.D.
973-376-0080 85 Woodland Road
Short Hills, NJ 07078

Uretsky, Seth, M.D. AACO
973-682-2136 100 Madison Avenue
Morristown, NJ 07960

Weber, Vance J., M.D. AACO
973-467-0005 Associates in Cardiovascular Disease, LLC
211 Mountain Avenue
Springfield, NJ 07081

Weinrauch, Michael, M.D. OHP, AACO
973-467-0005 Associates in Cardiovascular Disease, LLC
211 Mountain Avenue
Springfield, NJ 07081

Winters, Stephen L., M.D.
973-971-4261 Electrophysiology Associates
100 Madison Avenue
Morristown, NJ 07960

Zucker, Mark J., M.D.
973-926-7213 Newark Beth Israel Medical Center
201 Lyons Avenue, L4, Heart Failure
Treatment & Transplant Program
Newark, NJ 07112

TREATING HEART FAILURE SUCCESSFULLY

Heart failure—a chronic and progressive disorder in which damage to the heart causes weakening of the cardiovascular system, resulting in fluid congestion or inadequate blood flow to the body’s tissues—is frequently the result of the added stress of other health conditions (a history of diabetes, hypertension, previous heart attacks, or various other heart or lung diseases or malformations) that either damage the heart or cause it to work too hard. So too can it be the end result of such lifestyle factors as smoking, physical inactivity, being overweight or obese, or eating foods high in fat and cholesterol.

With so many contributing factors, it’s no surprise that heart failure is so prevalent. In fact, it’s the No. 1 discharge diagnosis of the Medicare population and the single largest healthcare expenditure for the Medicare population as well. At Overlook, however, we’re turning more cases of heart failure into examples of success. A team of physicians and nurses examined specific healthcare practices associated with heart failure to determine what works, what doesn’t, and what could be improved, thereby eliminating many of the typical heart failure-related gaps in the system. The aim at Overlook is to make faster diagnoses and to administer care faster, which in turn gets patients back to baseline. The hospital also has developed tools for Emergency Department care to be more effective, so that hospital stays are shorter and re-admittance rates much less. Patients are educated on the importance of blood pressure control, the roles of nutrition and weight management, and measuring and recording changes in fluid intake and removal. There also have been improvements in the flow of communication from door to discharge and beyond. This proactive approach, in contrast with the standard reactive model of treating heart failure, pays big dividends for our heart-failure patients.



Expert Care, One Heart At A Time.

Trust your heart to the caring physicians of **Associates in Cardiovascular Disease**. Our experienced team of physicians are here to diagnose, treat and prevent a wide range of cardiovascular conditions.



David Bartov, MD, FACC
Barry M. Cohen, MD, FACC, FSCAI
John P. Farry, MD, FACC
Robert D. Fishberg, MD, FACC
Steven K. Furer, MD, FACC
Sidney Glasofer, MD, FACC
Michael S. Lux, MD, FACC
Robert J. Mich, MD
David E. Powell, MD, FACC
Sanjiv Prasad, MD, FACC
Roberto R. Roberti, MD, FACC
Steven J. Sheris, MD, FACC
Elliott M. Stein, MD, FACC
Vance J. Weber, MD, FACC
Michael L. Weinrauch, MD, FACC

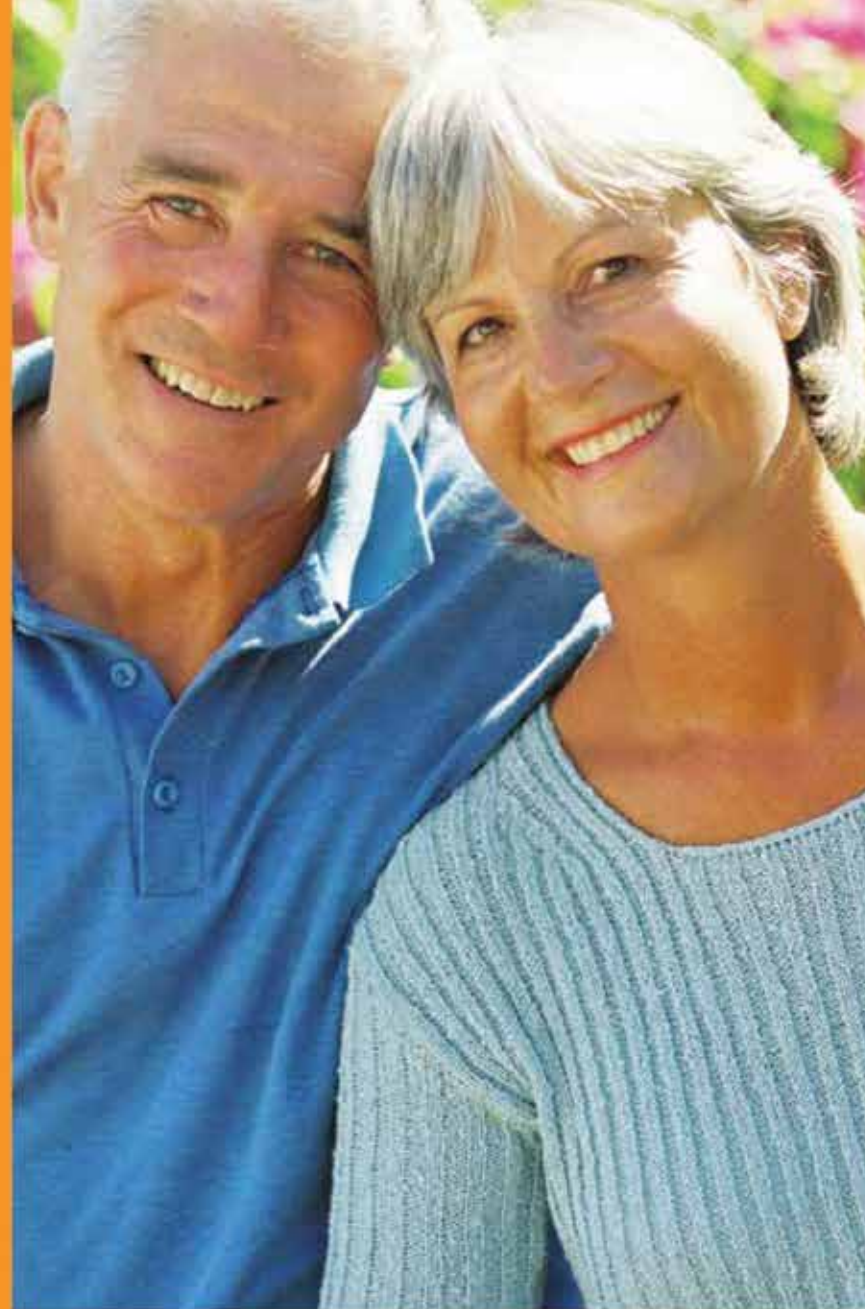

For more information or to schedule a consultation please contact one of our 7 convenient locations in New Jersey, or visit us online at www.aicdheart.com

 Atlantic Health System

SPRINGFIELD
211 Mountain Avenue
Springfield, NJ 07081
Phone: 973-467-0005

NEW PROVIDENCE
571 Central Ave.,
Suite 115
New Providence, NJ 07974
Phone: 908-464-4200

SCOTCH PLAINS
2253 South Avenue
Scotch Plains, NJ 07076
Phone: 908-654-3080

CLARK
100 Commerce Place
Clark, NJ 07066
Call 973-467-0005
for appointment

MILLBURN
25 East Willow Street
Millburn, NJ 07041
Call 973-467-0005
for appointment

WARREN
10 Mountain Blvd.
Warren, NJ 07060
Call 973-467-0005
for appointment

WARREN
23 Mountain Blvd.
Warren, NJ 07059
Call 908-464-4200
for appointment

Gagnon Cardiovascular Institute
is proud to be affiliated
with these skilled physicians.



Alpha Health:

Kaushik Modi, MD
Thomas Higgins, MD
973-731-7868

Associates In Cardiovascular Disease:

David N. Bartov, MD, FACC
Barry M. Cohen, MD, FACC
John P. Farry, MD, FACC
Robert D. Fishberg, MD, FACC
Steven K. Furer, MD, FACC, FHRS
Sidney Glasofer, MD, FACC
Michael S. Lux, MD, FACC
Robert J. Mich, MD
David E. Powell, MD, FACC
Sanjiv Prasad, MD, FACC
Roberto R. Roberti, MD, FACC
Steven J. Sheris, MD, FACC
Elliott M. Stein, MD, FACC
Vance J. Weber, MD, FACC
Michael L. Weinrauch, MD, FACC

aicdheart.com • 973-467-0005, 908-464-4200

Essex Cardiology:

Lawrence Fabrizio, DO, FACC
Sargis Khoobiar, MD, FACC
Jeffrey Lander, MD, FACC
Stephen Levy, MD, FACC

essexcardiologygroup.com • 973-736-9557

Medical Diagnostic Associates:

Edwin D. Blumberg, MD, FACC
Thomas D. Leopold, MD, FACC
Henry M. Altszuler, MD, FACC
Richard Z. Andraws, MD, FACC

mdapa.com 908-756-4438

Suburban Heart Group:

Jeffrey B. Doskow, MD, FACC
Jeffrey M. Gold, DO, FACC

suburbanheartgroup.com • 908-964-7333

CARD-3509-15



Overlook
Medical Center
ATLANTIC HEALTH SYSTEM

Limited Edition

Professional Medical Office Buildings

By Berlant



"You're a specialist in your area of practice, and so are we..."

For over 50 years, the Berlants have achieved excellence in becoming award-winning, premiere medical office building specialists.

Mitch and Robert Berlant are the experienced builders, developers, and managers of Limited Edition Medical Office Buildings here in New Jersey. Their innovation, creation, and renovation of medical office buildings have established them to be the top specialists in:

- **New Construction Design and Build**
- **Renovation and Tenant Improvements**
- **Built to Suit, Rental Facilities and Joint Ventures**

Your premier practice deserves premiere placement! If you're currently looking for a new Medical Office Space or if you're considering renovating an existing facility, call today to further discuss your project needs.

Berlant

A trusted, reputable name for over 50 years



First New Jersey Realty, Inc.

2 North Road, Suite 1, Warren, New Jersey 07059 • 908.757.8000



MAKE THE CONNECTION

A healthy mouth contributes to systemic health and wellness.

You know that brushing and flossing should be part of your daily routine, but do you know that any signs of "pink in the sink" could be a indication that something is wrong? That blood you're seeing is likely a sign of periodontal disease—and considerable research has shown that periodontal and dental diseases link to a person's systemic health, putting you at increased risk for a host of problems, including heart disease, stroke, diabetes, and osteopenia.

Although an epidemiological link has been proven, researchers have yet to establish exactly how this happens. The most widely accepted theory postulates that plaque-ridden teeth and diseased gums release higher levels of toxic bacteria into the bloodstream; bacteria then travel throughout the body and add to the body's overall burden of inflammation ... which then contributes to cardiovascular disease, stroke, and more.

What's so tricky about periodontal disease is that it is usually asymptomatic, and it is only through a careful

dental examination that the condition can be diagnosed. For those with advanced periodontal disease, it is not unusual for a dentist to recommend that the patient follow up with a physician. In fact, since many people see their dentists more often than they see their physicians, dentists are often the first healthcare professionals to detect a problem and guide patients to other pathways for healthcare. Similarly, it is not unusual for internists, cardiologists, obstetricians, and even orthopedic surgeons to consult with a patient's dentist. In a pregnant woman, for example, periodontal disease can contribute to low birth weight. In a patient undergoing joint replacement surgery or a cardiac procedure, an oral infection can compromise the outcome of those procedures.

Dentistry today goes beyond checkups, drilling, and filling; it's about total health and wellness. To take the best care of your teeth and gums and avoid potential health threats—and put your best face forward, too—seek regular care from dental professionals.

GENERAL DENTISTS are your first line of defense in preventative dental health and for any issue you may be having with your teeth or gums. Many general dentists are also skilled in such cosmetic procedures as whitening and veneers. If your general dentist determines that you need a doctor with different skills or equipment, he or she will then refer you to a specialist.

PERIODONTISTS specialize in treating the gums and other soft tissue around the teeth.

PROSTHODONTISTS design and place dental implants, bridgework, and dentures. They also treat problems arising from missing teeth or damaged gums.

ENDODONTISTS care for the inner portion of the teeth, perform root canals, and treat diseases of the dental nerves.

ORAL AND MAXILLOFACIAL SURGEONS take the lead if your mouth or jaw is injured or deformed in some way, or if you're in need of a complex tooth extraction (like an impacted wisdom tooth).

PEDIATRIC DENTISTS care exclusively for children and teens.

ORTHODONTISTS address skeletal abnormalities of the mouth and fit such corrective devices as braces and retainers to straighten crooked teeth.

Atanase, Corina, D.M.D.

973-635-0626 Advanced Dentistry, LLC
33 Main Street, Suite 101
Chatham, NJ 07928

Bayroff, Mitchell J., D.D.S.

908-273-0600 47 Maple Street, #204
Summit, NJ 07901

Berkowitz, Glen P., D.D.S.

908-522-0077 33 Overlook Road, #402
Summit, NJ 07901

Bremmer, Laurence D., D.M.D.

908-789-2777 Mountainside Crossing
1162 Springfield Avenue
Mountainside, NJ 07092

Browne, Kevin P., D.M.D.

908-286-1486 29 South Street
New Providence, NJ 07974

Burke, Mary J., D.D.S.

908-686-2082 381 Chestnut Street
Union, NJ 07083

Busby, Stephen T., D.D.S.

973-376-5781 169 Hobart Avenue
Short Hills, NJ 07078

Daniels, Luciana S., D.D.S.

908-219-4118 NJ Cosmetic Dentistry Associates, LLC
33 Overlook Road, Suite 403
Summit, NJ 07901

Dersh, David A., D.M.D.

908-232-8455 263 Walnut Street
Westfield, NJ 07090

Eckert, James J., D.D.S.

908-277-6626 47 Maple Street, #303
Summit, NJ 07901

Elwell, John F., D.M.D.

973-635-9091 291 Main Street
Chatham, NJ 07928

Faillace, John T., D.M.D.

973-966-1426 8 Shunpike Road
Madison, NJ 07940

Flynn-Nyktas, Deborah A., D.M.D.

908-522-1155 7 Tulip Street
Summit, NJ 07901

Goyal, Nitika K., D.D.S.

908-598-0050 Summit Periodontics & Implant Dentistry
47 Maple Street, Suite 305
Summit, NJ 07901

Grimaldi, Bruce J., D.M.D.

908-277-0171 151 Summit Avenue
Summit, NJ 07901

Hankinson, Jeffrey A., D.M.D.

973-376-5268 58 Chatham Road
Short Hills, NJ 07078

Hoffer, Jack A., D.D.S.

973-258-9535 187 Millburn Avenue
Millburn, NJ 07041

Kapsimalis, Jr., Peter J., D.D.S.

908-273-2372 Peter Kapsimalis D.D.S., P.A.
284 Ashland Road
Summit, NJ 07901

Leff, Laurence C., D.M.D.

973-783-3535 460 Bloomfield Avenue, #311
Montclair, NJ 07042

Leff, Leonard S., D.M.D.

973-731-8313 515 Valley Road
West Orange, NJ 07052

Louie, Peter, D.M.D.

908-686-2080 The Laser Dental Group, P.C.
1205 Coolidge Avenue
Union, NJ 07083

Maines, Ralph G., D.M.D.

908-232-3218 1109 Tice Place
Westfield, NJ 07090

McCabe, Timothy P., D.M.D.

908-232-1231 555 Westfield Avenue
Westfield, NJ 07090

Memoli, Philip E., D.M.D.

908-464-9144 438 Springfield Avenue
Berkeley Heights, NJ 07922

Merriman, Sunita, D.D.S.

908-389-0222 S. Merriman, D.D.S., P.C.
229 Charles Street
Westfield, NJ 07090

Rubino, James, D.M.D.

908-898-1888 598 Central Avenue
New Providence, NJ 07974

Scibelli, Louis M., D.M.D.

732-469-6662 Brook Dental Associates
373 Vosseller Avenue
Bound Brook, NJ 08805

Sieman, Robert J., D.M.D.

908-464-4000 438 Springfield Avenue, Suite 204
Berkeley Heights, NJ 07922

Silverman, Brian, D.M.D.

908-522-2901 Overlook Medical Center Dental Center
99 Beauvoir Avenue
Summit, NJ 07901

Streko, Thomas, D.M.D.

908-654-0095 169 Mountain Avenue
Westfield, NJ 07090

ORTHODONTICS**Burns, Thomas M., D.M.D.**

908-789-8858 525 Westfield Avenue
Westfield, NJ 07090

Gersch, Scott D., D.M.D.

908-233-8668 Gersch Orthodontics
547 East Broad Street
Westfield, NJ 07090

Rosen, Robert M., D.M.D.

973-635-2105 10 Parrott Mill Road
Chatham, NJ 07928

ORAL & MAXILLOFACIAL SURGERY**Bartlett, Jon A., D.D.S.**

908-273-5451 Summit Oral and Maxillofacial Surgery, P.A.
155 Summit Avenue
Summit, NJ 07901

Corry, Kevin J., D.D.S.

908-687-1055 Union Oral and Maxillofacial Surgery
990 Rahway Avenue
Union, NJ 07083

DeMaio, Joseph D., D.D.S.

908-654-6030 590 Westfield Avenue
Westfield, NJ 07090

Durante, Mark, D.D.S.

908-464-4664 261 Springfield Avenue, Suite 203
Berkeley Heights, NJ 07922

Freedberg, Margo J., D.M.D.

973-376-1144 475 Morris Avenue
Springfield, NJ 07081

Hinic, Petar, D.D.S.

908-273-5451 Summit Oral and Maxillofacial Surgery, P.A.
155 Summit Avenue
Summit, NJ 07901

Riva, Richard D., D.D.S.

973-635-5800 33 Main Street, Suite 201
Chatham, NJ 07928

Rutner, Torin W., D.M.D.

908-654-6030 590 Westfield Avenue
Westfield, NJ 07090

Wolinsky, Barry R., D.D.S.

973-379-5555 493 Morris Avenue
Springfield, NJ 07081

PEDIATRIC DENTISTRY**Schwartz, Norman J., D.M.D.**

908-245-7700 14 East Westfield Avenue
Roselle Park, NJ 07204

PERIODONTICS**Cappetta, Emil G., D.M.D.**

908-277-2224 137 Summit Avenue
Summit, NJ 07901

Chin, Anthony T., D.D.S.

908-222-3337 100 Town Center Drive
Warren, NJ 07059

Flamme, Jeffrey L., D.M.D.

908-273-1337 396 Morris Avenue
Summit, NJ 07901

Miller, Caryn F., D.M.D.

973-635-4960 300 Main Street
Chatham, NJ 07928

PROSTHODONTICS**Barnhard, Bruce R., D.D.S.**

973-845-6161 29 Columbia Turnpike, Suite 102A
Florham Park, NJ 07932

Bernstein, Eric M., D.M.D.

908-277-3600 7 Cedar Street
Summit, NJ 07901



SOLD

TOWNE REALTY GROUP

973-376-8300
www.TRGhome.com

Jennifer 'Jen' Lieberman, ABR
Realtor® - Salesperson

JEN LIEBERMAN
Expertly Connecting Real People with Real Properties

973.477.2301 www.jenlieberman.com

Towne Realty Group, LLC | 511 Millburn Avenue | Short Hills, NJ 07078



MORE THAN SKIN-DEEP

Consider your dermatologist a partner in safeguarding your overall health.

Dermatologists today often attract attention for cosmetic procedures that promise a more youthful appearance, but their attention to your skin, hair, and nails can reveal valuable clues about underlying health conditions.

SKIN CANCER

See your dermatologist yearly for a full-body check of moles and other spots, but also be aware of any changes to your skin, so you can alert your doctor if you notice a problem.

ADULT-ONSET ACNE

If you're experiencing acne as an adult, realize that it is not at all like the acne you dealt with as a kid. Most women with adult-onset acne have a few larger pimples that are temporary, recurring, and usually relegated to the lower third of the face. Because this form of acne is so strongly caused by hormonal changes that occur on a monthly basis, it does not respond well to topical treatments. Instead, a systemic treatment—antibiotics or, frequently, birth control pills—is usually what's needed.

ROSACEA

Reddening of the face, skin sensitivity (including itching and burning), and little pimples or pustules (but no blackheads) are the hallmarks of rosacea. It is typically treated first with antibiotics, then with a topical therapy and avoidance of common triggers. Left untreated, rosacea can damage skin permanently.

NAILS

It's not unusual to pick up a fungal infection through manicures and pedicures. Dark streaks on nails are common among dark-skinned people, but on a light-skinned person, this could raise a red flag. Nails that split and crack may be revealing a sign of dehydration or an iron deficiency.

HAIR LOSS

There is a genetic predisposition for hair loss, which can start as early as puberty. Hair loss also can be the result of normal hormonal changes (as with pregnancy), or even months following a major life stress. Other times, it can point to a more serious problem like an abnormal amount of male hormone or a tumor on the adrenal gland. Don't dismiss hair loss; bring it to a doctor's attention.

SKIN CANCER S.O.S.

Melanoma is not the most common skin cancer, but it is the most serious and has the most potential to spread and metastasize to other parts of the body. Fortunately, like most other cancers, melanoma is treatable when caught early.

At Carol G. Simon Cancer Center's Atlantic Melanoma Center, physicians are on the leading edge of treatment for all forms of melanoma. The Center is internationally known for having the newest and most advanced treatment options. A multidisciplinary approach to care combines the expertise of Board-certified surgeons, medical oncologists, pathologists, radiation oncologists, and nurses. (In cases where melanoma has spread to other parts of the body, as it frequently does,

comprehensive treatment plans are designed to aggressively attack the cancer to try to improve a patient's prognosis.)

The primary treatment for almost all skin cancers is surgery, and Atlantic Melanoma Center does more melanoma surgeries than any other hospital in the state. Additionally, in the past few years, a number of new drugs have been approved for the treatment of melanoma. Of course, the key is to do everything you can to prevent melanoma in the first place by avoiding excess sun exposure. Also be sure to get examined by a screener experienced in diagnosing melanoma and other skin cancers, and seek treatment as soon as possible if you need it.

For more information on Carol G. Simon Cancer Center's Atlantic Melanoma Center, call 973-971-7111.

OHP = Optimus Accountable Care Organization Affiliated

AACO = Atlantic Accountable Care Organization Affiliated

Abbasi, Naheed R., M.D.

908-277-8668 Summit Medical Group
1 Diamond Hill Road
Berkeley Heights, NJ 07922

Ciatti, Sabatino, M.D. OHP, AACO

908-232-6446 Advanced Dermatology
240 East Grove Street
Westfield, NJ 07090

Downie, Jeanine B., M.D.

973-509-6900 Image Dermatology, P.C.
51 Park Street
Montclair, NJ 07042

Drossner, Robbie Beth, M.D.

908-232-6668 2350 South Avenue
Scotch Plains, NJ 07076

Ehrenreich, Michael, M.D.

973-763-7546 Soma Skin & Laser, LLC
90 Millburn Avenue, Suite 206
Millburn, NJ 07041

Eisenberg, Richard R., M.D. OHP

908-753-4144 40 Stirling Road, Suite 203
Watchung, NJ 07069

Gruber, Gabriel G., M.D.

908-273-4300 Summit Medical Group
1 Diamond Hill Road
Berkeley Heights, NJ 07922

Kim, Sam, M.D.

908-277-8668 Summit Medical Group
1 Diamond Hill Road
Lawrence Pavilion, 2nd Floor
Berkeley Heights, NJ 07922

Lin, Richie L., M.D. OHP

973-232-6245 Dermatology Consultants of Short Hills
636 Morris Turnpike, Suite 2H
Short Hills, NJ 07078

Lu, Phoebe, M.D. OHP

908-232-6446 Advanced Dermatology
240 East Grove Street
Westfield, NJ 07090

Meyers, Lawrence S., M.D. OHP, AACO

908-232-2727 Dermatology Center
324 South Avenue East
Westfield, NJ 07090

Nadiminti, Hari, M.D.

908-273-4300 Summit Medical Group
1 Diamond Hill Road
Berkeley Heights, NJ 07922

Noroff, Joan, M.D.

973-376-4257 636 Morris Turnpike, Suite 2-1
Short Hills, NJ 07078

Notari, Teresa V., M.D.

908-598-7200 33 Overlook Road
MAC Building, Suite 209
Summit, NJ 07901

Paull, Robert M., M.D.

908-753-7377 27 Mountain Boulevard, Suite 9
Warren, NJ 07059

Pravda, Douglas J., D.O.

908-241-3181 622 Boulevard
Kenilworth, NJ 07033

Reilly, George D., M.D.

908-753-7773 31-Q Mountain Boulevard
Warren, NJ 07059

Sciales, Christopher W., M.D.

973-994-1170 201 South Livingston Avenue
Livingston, NJ 07039

Siegel, Eric S., M.D. AACO

973-376-8500 12 East Willow Street
Millburn, NJ 07041

Silver, Barry C., M.D.

908-516-2135 33 Overlook Road, Suite 405
Summit, NJ 07901

Williams, John M., M.D.

908-598-1300 The Skin Care and Surgery Center
11 Overlook Road, Suite 195
Summit, NJ 07901

Zirvi, Monib A., M.D.

908-769-0100 Summit Medical Group
34 Mountain Boulevard
Warren, NJ 07059



THE 411 ON 911

Two fully equipped Emergency Departments are easily accessible to serve the emergent-care needs of our community.

Emergencies arise without warning—everything from falls and fevers to chest pain, stroke, and more. When an emergency strikes, it's reassuring to know where to turn. Overlook Medical Center operates two fully staffed, fully equipped Emergency Departments to manage all of your emergent-care needs. The Summit location, located on-site at the hospital, is prepared for any emergency situation, no matter the severity. A Fast Track system is in place to treat minor complaints and ailments in a quick and efficient

manner. There are also specialty areas for pediatrics, geriatrics, radiology, and chest pain. At the satellite Union campus (at the site of the former Union Hospital), the medical, nursing, and technical staffs are expertly qualified to care for a wide range of emergency conditions, and are readily able to transport patients to the Summit location in the most serious circumstances. At both Emergency Departments, patients can expect to receive the highest quality of care as expeditiously as possible.

IN AN EMERGENCY, CALL 911.

Overlook Medical Center Emergency Services

Summit Campus
99 Beauvoir Avenue
Summit, New Jersey 07902
908-522-2000

Union Campus
1000 Galloping Hill Road
Union, New Jersey 07083
908-522-6300

EMERGENCY MEDICINE

Deciding to go to the ED can feel like a difficult decision—concerns about “overreacting” are common, and people often want to want to downplay symptoms—but it’s always best to err on the side of caution. In any of the following instances, seek help at an Emergency Department immediately.

- Chest pain
- Stroke-related symptoms
- Belly pain with fever
- Signs of anaphylaxis (a severe, whole-body allergic reaction)
- Trouble breathing
- Head injury accompanied by a loss of consciousness, confusion, headache, or vomiting
- Deep cuts or lacerations, or uncontrolled bleeding
- A seizure of any kind
- A fever above 100.5 in an infant under one year
- Severe abdominal pain in a child
- Signs of dehydration or heat exhaustion
- A sunburn so severe you can no longer hold down fluids, you experience chills or aches, run a dangerously high fever, or begin to drift in and out of consciousness
- Food poisoning accompanied by headache, blurred vision, and muscle weakness
- Burns (especially those accompanied by dizziness, weakness, confusion, or shivering), including electrical or chemical burns

Remember: It’s better to be safe than sorry, and it’s always better to go the ED than to “wait things out” at home. When in doubt ... check things out!

Emergency Medical Associates

Barsoom, Rafat, M.D.
Bhatnagar, Shailendra
Grayson, Janine, M.D.
Jaggi, Mona, M.D.
John, Shenna J., D.O.
Kansagra, Nilesh, M.D.
Kenwood, Alan L., M.D.
Lewis, Randall C., M.D.
Maximos, Samir, M.D.
McLane, Jessica, M.D.
Morales, Jaime A., M.D.
Mouridy, Gary C., D.O.
Murray-Taylor, Stacey O., M.D.
Riser, Mark, M.D.
Sennett, Jane, D.O.
Strater, Sharon, M.D.

Team Health East

Amalfitano, Christopher, M.D.
Arora, Tanisha, M.D.
Campo, Ruth, M.D.
Carrozza, Anthony, M.D.
Dalena, D.O. rothy, M.D.
Drivas, Antonios, M.D.
Green, Kirsten, D.O.
Groman, David, M.D.,
Humphries, Jill, M.D.
Liggatt, Alexandra, M.D.,
Macri, Mirtha, D.O.
Perez, Eric, D.O.
Purewal, Amarpal, M.D.
Rathyen, Jill, M.D.
Rogers, Jody, M.D.
Rushman, John, M.D.
Saud, Helmi, M.D.
Schaller, Richard, M.D.
Sharma, Niti, M.D.
Singh, Anita, M.D.
Soni, Hardik, M.D.
VanPelt, Lindsay, M.D.

Team Health Pediatrics

Amaefuna, Stephen, M.D.
Choe, Joseph, M.D.
DeStefano, Sabrina, D.O.
Devli, Anyur, M.D.
Matta, Elias, M.D.
Reichard, Kathleen, D.O.
Sheth, Manoj, M.D.
Umeukeje, Judith, M.D.



Your Family Doesn't Have to Wait for Urgent Care

Even on weekends, evenings and holidays.

When your primary care physician isn't available, there's eMedical Offices. We see patients on a walk-in basis without appointment. Now when you need urgent care, you know right where to go.

369 Springfield Avenue
Berkeley Heights, NJ 07922
Phone: (908) 464-6700

Mon. – Fri. 8 a.m. to 8 p.m.
Sat. – Sun. 9 a.m. to 5 p.m.

OPEN ALL HOLIDAYS

urgent care made easy



eMedicalOffices.com

Read our blog at blog.emedicaloffices.com



TAKE A LOOK AT US NOW!

- + A new registration area that maximizes patient privacy
- + Five spacious exam rooms, including rooms designed for children, patients with autism, and those with wheelchairs and other mobility aids
- + A state-of-the-art digital X-ray system, which enables patients to receive X-rays on CD
- + New medical equipment and TVs in all exam rooms
- + A new, significantly larger waiting room with a play area for children

Mention this ad
and receive
\$20 OFF
your co-pay!

Exceptional Emergency Care

TEAMHealth[®]
EAST

Emergency Medicine Physicians
of Overlook Hospital

urgent care

(908) 464-6700
369 Springfield Avenue
Berkeley Heights, NJ 07922
eMedicalOffices.com

OPEN ALL HOLIDAYS | Mon–Fri: 8 a.m. to 8 p.m. | Sat–Sun: 8 a.m. to 8 p.m.

Need Rehab?

ATLANTIC REHABILITATION

4 CONVENIENT LOCATIONS:

11 Overlook Road, Suite 190
Summit, NJ 07901

1000 Galloping Hill Road, Suite 203
Union NJ 07083

550 Central Avenue
New Providence NJ 07974

Chatham Physical Therapy, 14-B Roosevelt Avenue
Chatham NJ 07928

NEW spacious location
NEW state-of-the-art equipment
HIGHLY QUALIFIED physician
recommended therapists



Atlantic Rehabilitation provides outpatient rehabilitation programs focused on restoring the health and functional abilities of people after an accident, illness, injury or surgery.

Services provided include:

- Physical & occupational therapy
- Audiology & speech pathology

OMC-2525-14



Atlantic
Health System



IN CHECK

The endocrine system keeps your body in balance.

Your thyroid gland sends messages to every part of your body, affecting your muscles and skin, menstrual cycles and cholesterol levels, and even your metabolism. Unfortunately, the thyroid is prone to a variety of diseases and disorders that can wreak havoc on the body's delicate balance of hormones. When any of these disorders strike, your body's delicate balance of hormones is thrown into turmoil. Fortunately, there has been an increase in awareness about the thyroid's function, as well as improved manageability of thyroid diseases.

- Patients with hyperthyroidism (an over-active thyroid) may experience heart palpitations, nervousness, irritability, hair loss, or breathlessness, among other signs. This condition is frequently detected with a simple blood test, but an endocrinologist often will prescribe a nuclear imaging test to determine what has caused the hyperthyroidism and to arrive at the best

course of treatment. In some cases, hyperthyroidism can be treated with medication; in other cases, radioactive iodine may be the preferred treatment.

- An underactive thyroid, or hypothyroidism, often is marked by fatigue, constipation, weight gain, abnormal menstrual cycles, or depression. This is the most common form of thyroid disease, and also the easiest to treat. It is diagnosed strictly by a blood test, and patients are prescribed any one of a number of medications that are taken daily to replace the hormones that the gland normally secretes.
- Thyroid cancer has a very high cure rate. In cases where thyroid cancer is detected, a surgeon will remove the entire thyroid; natural hormones are easily replaced by synthetic hormones in the form of a daily pill. Thyroid nodules are common, and it is important to make certain that a nodule is just that and not a malignancy.

ENDOCRINOLOGY

OHP = Optimus Accountable Care Organization Affiliated

Bauman, Jeffrey M., M.D.
908-277-8667 Summit Medical Group
1 Diamond Hill Road
Berkeley Heights, NJ 07922

Borger, Caryn B., M.D.
973-377-6868 The Endocrine Center
15 James Street
Florham Park, NJ 07932

Camacho, Evelyn, M.D.
201-868-0001 Comprehensive Endocrine Care
7800 Palisade Avenue
North Bergen, NJ 07047

Chen, James J., M.D.
908-522-6995 The Thyroid Center at Overlook
99 Beauvoir Avenue, Box 285
Summit, NJ 07901

Cho, Irene S., M.D.
908-654-3377 Summit Medical Group
552 Westfield Avenue, 1st Floor
Westfield, NJ 07090

Fuhrman, Robert A., M.D.
908-654-3377 Summit Medical Group
552 Westfield Avenue, 1st Floor
Westfield, NJ 07090

AACO = Atlantic Accountable Care Organization Affiliated

Huberman, Daniel, M.D. OHP, AACO
908-273-8300 1 Springfield Avenue, Suite 1A
Summit, NJ 07901

Rosenbaum, Robert L., M.D.
908-277-8667 Summit Medical Group
1 Diamond Hill Road
Berkeley Heights, NJ 07922

Selinger, Sharon E., M.D. OHP, AACO
908-273-8300 1 Springfield Avenue, Suite 1A
Summit, NJ 07901

Shah, Suketu R., M.D. OHP
908-222-2658 4 Progress Street, Suite B-6
Edison, NJ 08820

Surgan, Matthew L., M.D. OHP, AACO
908-273-8300 1 Springfield Avenue, Suite 1A
Summit, NJ 07901

Toscano-Zukor, Amy M., D.O.
908-277-8667 Summit Medical Group
1 Diamond Hill Road
Berkeley Heights, NJ 07922

DEALING WITH DIABETES

If you have been diagnosed with diabetes, it's important to make sure you have access to the best care and support. The Diabetes Center at Overlook Medical Center is recognized by the American Diabetes Association for meeting the national standard for diabetes self-management education. Our team of certified diabetes educators, including nurses and dietitians, works with your primary physician or endocrinologist to help you learn how to plan meals, monitor glucose levels, administer medication, handle diabetes-related emergencies and prevent complications, and implement healthy habits—which all adds up to a better quality of life.

The Diabetes Center at
Overlook Medical Center

Outpatient Services
1 Springfield Avenue, Suite 1B
Summit, NJ 07901

To schedule an appointment,
please call 908-522-5277.

Inpatient Education Program
Overlook Medical Center
99 Beauvoir Avenue, Fifth Floor
Summit, NJ 07901

For more information,
please call 908-522-3738.



FAMILY FIRST

A family physician can care for every member of your household.

If your family's healthcare is feeling a little disjointed—a primary care physician, a gynecologist, a pediatrician, and more—you may be wishing for one doctor who can meet everybody's needs. In fact, family physicians do just that.

Based on the principle of fostering ongoing, personal relationships between physicians and patients, family medicine physicians provide comprehensive treatment and coordination of care for men, women, and children of all ages, guiding every member of a family through health and wellness. Their care extends across all health states, from those looking to maintain their good health to those who must manage such chronic conditions as high blood pressure, asthma, arthritis, diabetes, and more. Continuity

of care is essential to family doctors, since many patients will return time and again for routine checkups and for consultations about new problems. Also critical is coordination of care when specialists are necessary, and the sharing of information between providers. To that end, family practitioners must keep abreast of current issues and the general aspects of many different specialties so that they are properly able to refer patients to specialists.

The nature of family care requires more than patient care; it calls for long-term relationship building, and it is not unusual for a family physician to treat multiple generations—keeping healthcare close to home, and all in the family.



FAMILY MEDICINE

OHP = Optimus Accountable Care Organization Affiliated

Baker, Janice E., M.D.	AACO
973-635-2432	Chatham Family Medicine 492 Main Street Chatham, NJ 07928

Beams, Michael E., D.O.	
732-388-7300	Beams and Gilsenan, D.O. P.C. 67 Walnut Street, Suite 202 Clark, NJ 07066

Brenner, Robert W., M.D.	
908-277-8633	Summit Medical Group 1 Diamond Hill Road Berkeley Heights, NJ 07922

Butkiewicz, Elise, M.D.	AACO
908-522-5700	Overlook Family Medicine Associates 33 Overlook Road, Suite 103 Summit, NJ 07901

Caggia, Josephine, D.O.	AACO
908-241-0044	Roselle Park Medical Associates 744 Galloping Hill Road Roselle Park, NJ 07204

Carrieri, David A., D.O.	AACO
732-968-8900	Medemerge 1005 North Washington Avenue Green Brook Township, NJ 08836

Castro, Rodrigo, D.O.	
973-376-4341	MedExpress Urgent Care 200 U.S. Highway 22 Springfield, NJ 07081

Chin, Darren S., M.D.	
908-322-2490	1765 East 2nd Street Scotch Plains, NJ 07076

Codella, Vincent, D.O.	AACO
908-688-1550	Codella Family Practice 1000 Galloping Hill Road, Suite 103 Union, NJ 07083

Cunicella, III, Nicholas A., D.O.	
908-233-6660	2314 South Avenue Scotch Plains, NJ 07076

Davine, Joanne, M.D.	AACO
908-277-0050	Springfield Family Practice 11 Overlook Road, Suite 140 Summit NJ 07901

Delio, Constance M., M.D.	OHP, AACO
908-598-6690	Maplewood Family Medicine 111 Dunnell Road, Suite 200 Maplewood NJ 07040

DeMasi, Christopher L., D.O.	
908-232-5858	Summit Medical Group 563 Westfield Avenue Westfield, NJ 07090

AACO = Atlantic Accountable Care Organization Affiliated

Dixon, Rosina B., M.D.	
908-766-3558	43 Old Wood Road Bernardsville, NJ 07924

Doubek, Marnie L., M.D.	AACO
908-277-0050	Springfield Family Practice 11 Overlook Road, Suite 140 Summit, NJ 07901

Eidus, Robert, M.D.	AACO
908-272-7990	Vanguard Medical Group 570 South Avenue East, Building G, Suite A Cranford, NJ 07016

Eisenstat, Steven A., D.O.	AACO
908-688-4845	Assoc. in Family and Geriatric Medicine 1050 Galloping Hill Road Union, NJ 07083

Ellison, Christian E., M.D.	OHP
908-232-5333	Medical Diagnostic Associates, P.A. 525 Central Avenue Westfield, NJ 07090

Fagan, Elizabeth, M.D.	
908-376-6550	12 Bank Street, Suite 201 Summit, NJ 07901

Frazier, Hawwa S., D.O.	
908-273-4300	Summit Medical Group 1 Diamond Hill Road Berkeley Heights, NJ 07922

Geer, Kamini, M.D.	AACO
973-635-2432	Chatham Family Medicine 492 Main Street Chatham, NJ 07928

Gerstmann, Michael A., M.D.	
973-972-6479	NJ Medical School 183 South Orange Avenue Newark, NJ 07103

Giangrante, Matthew E., M.D.	AACO
908-272-7990	Vanguard Medical Group 570 South Avenue East, Building G, Suite A Cranford, NJ 07016

Gilsenan, Michele, D.O.	
732-388-7300	Beams and Gilsenan, D.O., P.C. 67 Walnut Street, Suite 202 Clark, NJ 07066

Glezen-Schneider, Priscilla A., M.D.	OHP
973-379-3051	Medical Diagnostic Associates, P.A. 425 Essex Street Millburn, NJ 07041

Gruber, Amy D., M.D.	AACO
973-635-2432	Chatham Family Medicine 492 Main Street Chatham, NJ 07928

Heath, John M., M.D.	
908-273-4300	Summit Medical Group 1 Diamond Hill Road Berkeley Heights, NJ 07922

Henry-Dindial, Nicole, M.D.	
908-232-5858	Summit Medical Group 563 Westfield Avenue Westfield, NJ 07090

Hevert, Robert A., D.O.	
908-233-6330	324 South Avenue East Westfield, NJ 07090

Holland, Elbridge T., M.D.	AACO
973-635-2432	Chatham Family Medicine 492 Main Street Chatham, NJ 07928

Kaye, Susan T., M.D.	AACO
908-522-5700	Overlook Family Medicine 33 Overlook Road, Suite 103 Summit, NJ 07901

Kershner, Gary B., D.O.	AACO
908-688-4845	Assoc. in Family and Geriatric Medicine 1050 Galloping Hill Road, Suite 202 Union, NJ 07083

Khalil, Venus, T., M.D.	
732-499-0606	MultiCare 100 Commerce Place Clark, NJ 07066

Kowalenko, Thomas A., D.O.	
732-381-2100	808 Raritan Road Clark, NJ 07066

Leistikow, Kathleen H., M.D.	
908-232-5858	Summit Medical Group 563 Westfield Avenue Westfield, NJ 07090

Levine, Steven M., D.O.	AACO
201-339-2620	789 Avenue C Bayonne, NJ 07002

Lipset, Shani, M.D.	
908-273-4300	Summit Medical Group 1 Diamond Hill Road Berkeley Heights, NJ 07922

Lukenda, Robert, D.O.	AACO
908-275-3810	NJ Family Medical Associates 216 North Avenue Cranford, NJ 07016

Mabry, Sharissa B., M.D.	AACO
973-763-5010	Maplewood Primary Care 1985 Springfield Avenue Maplewood, NJ 07040

OHP = Optimus Accountable Care Organization Affiliated

Matkiwsky, Walter S., D.O.	AACO
908-353-7949	Hillside Family Practice 100 Hollywood Avenue Hillside, NJ 07205

May-Ortiz, Jennifer L., M.D.	OHP
908-273-1493	Medical Diagnostics Associates, P.A. 11 Overlook Road, Suite 100 Summit, NJ 07901

Morandi, Joseph T., D.O.	AACO
908-607-1877	665 Martinsville Road, Suite 218 Basking Ridge, NJ 07920

Morandi, Michele, D.O.	AACO
908-241-0044	Roselle Park Medical Associates 744 Galloping Hill Road Roselle Park, NJ 07204

Nevins, John J., D.O.	AACO
973-635-2432	Chatham Family Medicine 492 Main Street Chatham, NJ 07928

Nihalani, Shubhamvada, M.D.	OHP, AACO
866-251-0094	Inpatient Medical Associates Overlook Medical Center 99 Beauvoir Avenue, 8th Floor Summit, NJ 07901

Okun, Jonathan P., M.D.	AACO
908-688-1550	Codella Family Practice 1000 Galloping Hill Road, Suite 103 Union, NJ, 07083

Paris, Richard T., M.D.	
908-277-8878	Summit Medical Group 1 Diamond Hill Road Berkeley Heights, NJ 07922

Parman, Stanley C., M.D.	OHP
973-467-2273	Care Station 90 West Route 22 Springfield, NJ 07081

Pilla, John D., M.D.	AACO
732-968-8900	Medemerge 1005 North Washington Avenue Green Brook Township, NJ 08836

Popeck, Paul, D.O.	AACO
732-968-8900	Medemerge 1005 North Washington Avenue Green Brook Township, NJ 08836

Pozner, Samantha B., M.D.	AACO
908-277-0050	Springfield Family Practice 11 Overlook Road, Suite 140 Summit, NJ 07901

AACO = Atlantic Accountable Care Organization Affiliated

Pride, Mikel, D.O.	AACO
908-277-0050	Springfield Family Practice 11 Overlook Road, Suite 140 Summit, NJ 07901

Reedy, Jamie L., M.D.	
908-277-8878	Summit Medical Group 1 Diamond Hill Road Lawrence Pavilion, 1st Floor, Suite A Berkeley Heights, NJ 07922

Rehberg, Joelle S., D.O.	AACO
908-522-2134	Atlantic NeuroSurgical Specialists, P.A. 11 Overlook Road Summit, NJ 07901

Rizzo, David M., D.O.	
908-688-4424	Union Family Medicine 2300 Vauxhall Road Union, NJ 07083

Rosenberg, Jeffrey S., M.D.	
908-477-8991	Summit Medical Group 1 Diamond Hill Road Berkeley Heights, NJ 07922

Samandar, Steve, M.D.	AACO
973-370-0052	11 Euclid Avenue, Suite 2A Summit, NJ 07901

Scalia, Joseph, D.O.	AACO
908-889-8700	346 South Avenue Fanwood, NJ 07023

Schram, Amy E., D.O.	AACO
908-277-0050	Springfield Family Practice 11 Overlook Road, Suite 140 Summit, NJ 07901

Silberman, Marc R., M.D.	OHP
908-647-6464	New Jersey Sports Medicine and Performance Center 689 Valley Road, Suite 104 Gillette, NJ 07933

Sgambelluri, Carol, M.D.	AACO
732-968-8900	Medemerge 1005 North Washington Avenue Green Brook Township, NJ 08836

Snyder, Hugh D., M.D.	AACO
908-277-0050	Springfield Family Practice 11 Overlook Road, Suite 140 Summit, NJ 07901

Sobel, Debra R., D.O.	
908-486-7773	809 North Wood Avenue Linden, NJ 07036

FAMILY MEDICINE

Syed, Zareen T., M.D.	
732-661-9120	Comprehensive Geriatrics, Inc. 629 Amboy Avenue, 3rd Floor Edison, NJ 08837

Tabachnick, John F., M.D.	
908-232-5858	Summit Medical Group 563 Westfield Avenue Westfield, NJ 07090

Tribuna, Joseph, M.D.	AACO
973-635-2432	Chatham Family Medicine 492 Main Street Chatham, NJ 07928

Varghese, Jilu, M.D.	OHP
908-322-7786	Medical Diagnostic Associates, P.A. 1801 East Second Street Scotch Plains, NJ 07076

Vidal-Burke, Angela M., M.D.	AACO
908-353-7949	Hillside Family Practice 100 Hollywood Avenue Hillside, NJ 07205

Wagner, Claudia A., M.D.	
908-232-5858	Summit Medical Group 563 Westfield Avenue Westfield, NJ 07090

Young, Karen D., M.D.	AACO
908-598-6690	Maplewood Family Medicine 111 Dunnell Road, Suite 200 Maplewood, NJ 07040

Zacharias, Daniel, M.D.	
973-912-0006	7 Short Hills Avenue Short Hills, NJ 07078

JOIN US NOW AND SECURE THE BEST SEATS IN THE HOUSE—SUBSCRIBE TODAY!

PAPER MILL PLAYHOUSE 2015-2016 SEASON

22 Brookside Drive • Millburn, NJ • 07041 • PaperMill.org

Bandstand

WORLD PREMIERE
SIZZLING BIG-
BAND MUSICAL
OCT 8-NOV 8, 2015

THE DAZZLING
BROADWAY SMASH
HOLIDAY MUSICAL
NOV 25, 2015-JAN 3, 2016

A CHRISTMAS STORY THE MUSICAL

A BRONX TALE

WORLD PREMIERE DIRECTED
BY ROBERT DE NIRO AND
JERRY ZAKS
FEB 4-MAR 6, 2016

A CELEBRATION OF LIFE,
LOVE, DOLLY PARTON,
AND CATFISH
APRIL 6-MAY 1, 2016

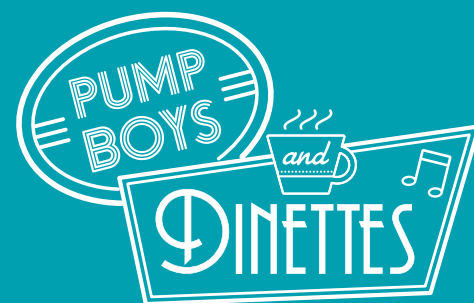

WEST SIDE STORY

THE STUNNING,
GROUNDBREAKING, AND
LEGENDARY MUSICAL
JUNE 1-26, 2016

PROUD SEASON SPONSOR
 investorsBank

SUBSCRIPTIONS ARE
NOW AVAILABLE!
Call 973.376.4343 or
visit us at PaperMill.org



THE GAMUT OF GASTRO CARE

The Digestive Center at Overlook Medical Center
leads the way in diagnosing and treating GI disorders.

If you've ever found yourself coping with an ill-at-ease gastrointestinal (GI) tract, you know that the discomfort can be unsettling. But when acute problems become chronic, it can be downright disruptive as patients search for a diagnosis and treatment plan, often visiting several different physicians along the way.

At Overlook Medical Center, the process of diagnosing and treating GI problems has been streamlined through the hospital's Digestive Center. Here, patients have access to a variety of diagnostic tests and minimally invasive procedures, all under the same roof.

The 48-hour Bravo pH study measures the frequency and duration of acid entering the esophagus to evaluate heartburn and determine if gastroesophageal reflux disease (also known as GERD) is the culprit.

Esophageal manometry, or motility study, assesses the pressure of muscle contractions in the lower esophagus.

Anal manometry tests the strength of the muscles that control bowel movements.

Anorectal ultrasound assists in the evaluation of structural abnormalities and growths in the anus and rectum.

Biofeedback re-educates the pelvic-floor muscles through exercise.

Electromyography (EMG) evaluates impaired control over bowel movements or problems with proper evacuation.

Pudendal nerve testing measures the delay between an electrical impulse and muscle contraction.

Small bowel capsule endoscopy examines the entire small intestine to determine the cause of recurrent symptoms, such as anemia, bleeding, or abdominal pain.

OHP = Optimus Accountable Care Organization Affiliated

Amrick, Thomas J., M.D. OHP
908-232-6151 512 East Broad Street
Westfield, NJ 07090

Barrison, Adam F., M.D.
908-277-8940 Summit Medical Group
1 Diamond Hill Road
Bensley Pavilion, 4th Floor
Berkeley Heights, NJ 07922

Belladonna, Joseph A., M.D.
908-277-8940 Summit Medical Group
1 Diamond Hill Road
Bensley Pavilion, 4th Floor
Berkeley Heights, NJ 07922

Ben-Menachem, Tamir, M.D.
908-277-8940 Summit Medical Group
1 Diamond Hill Road
Bensley Pavilion, 4th Floor
Berkeley Heights, NJ 07922

Chaiken, Bernard H., M.D.
973-376-5750 58 Chatham Road
Short Hills, NJ 07078

Channapragada, Srinivas, M.D.
908-522-0829 43 Greenhill Road
Springfield, NJ 07081

Coronato, Andrew, M.D. OHP
908-233-0895 Medical Diagnostic Associates, P.A.
525 Central Avenue, Suite C
Westfield, NJ 07090

Dhirmatani, Rajesh A., D.O.
908-851-2770 Advanced Gastroenterology Group
1308 Morris Avenue, Suite 102
Union, NJ 07083

Fernandez-Ledon, Ramon A., M.D.
908-851-2770 Advanced Gastroenterology Group
1308 Morris Avenue, Suite 102
Union, NJ 07083

Fishbein, Vitaly A., M.D.
973-736-1112 401 Pleasant Valley Way
West Orange, NJ 07052

Franzese, John N., M.D. OHP
973-701-8277 396 Main Street
Chatham, NJ 07928

Fuhrman, Michael A., M.D. OHP, AACO
973-467-1313 Associates in Digestive Diseases
25 Morris Avenue
Springfield, NJ 07081

AACO = Atlantic Accountable Care Organization Affiliated

Gillin, James S., M.D.
908-277-8940 Summit Medical Group
1 Diamond Hill Road
Bensley Pavilion, 4th Floor
Berkeley Heights, NJ 07922

Goldfarb, Michael, M.D.
973-762-8200 2130 Millburn Avenue, Suite C-6
Maplewood, NJ 07040

Gray, Samuel M., M.D. OHP
908-232-6151 512 East Broad Street
Westfield, NJ 07090

Green, Jon D., M.D. AACO
973-731-7868 Alpha Health Associates, LLC
449 Mt. Pleasant Avenue, 2nd Floor
West Orange, NJ 07052

Greenblatt, Robert I., M.D.
908-964-1144 2333 Morris Avenue, #B6
Union, NJ 07083

Grover, Kunal, M.D.
908-851-2770 Advanced Gastroenterology Group
1308 Morris Avenue, Suite 102
Union, NJ 07083

Habba, Saad F., M.D.
908-273-3434 12 Bank Street, Suite 102
Summit, NJ 07901

Kerner, Michael B., M.D. OHP, AACO
973-467-1313 25 Morris Avenue
Springfield, NJ 07081

Khan, Amber M., M.D. OHP
908-522-1313 Gastrocare, LLC
571 Central Avenue, Suite 112, Building 4
New Providence, NJ 07974

Klein, Roger S., M.D.
908-277-8940 Summit Medical Group
1 Diamond Hill Road
Bensley Pavilion, 4th Floor
Berkeley Heights, NJ 07922

Lerer, Paul K., M.D. OHP
908-233-0895 Medical Diagnostic Associates, P.A.
525 Central Avenue
Westfield, NJ 07090

Lipsky, Marvin A., M.D. OHP, AACO
973-467-1313 Associates in Digestive Diseases
25 Morris Avenue
Springfield, NJ 07081

Mahal, Pradeep S., M.D. AACO
908-851-6767 1308 Morris Avenue, Suite 202
Union, NJ 07083

Margolin, Michael L., M.D. OHP
908-272-6300 Associates in Gastroenterology of Union
County, P.A.
210 North Avenue East, 2nd Floor
Cranford, NJ 07016

Michael, Hazar, M.D.
908-277-8940 Summit Medical Group
1 Diamond Hill Road
Bensley Pavilion, 4th Floor
Berkeley Heights, NJ 07922

Muthusamy, Samiappan, M.D.
908-688-6565 Center for Digestive Diseases, P.A.
695 Chestnut Street
Union, NJ 07083

Naik, Arun, M.D. AACO
908-259-1140 Arun C. Naik M.D., LLC
240 Williamson Street, Suite 507
Elizabeth, NJ 07202

Ramasamy, Dhanasekaran, M.D.
908-688-6565 Center for Digestive Disease, P.A.
695 Chestnut Street
Union, NJ 07083

Rodriguez, Ricardo E., M.D.
908-245-2229 318 East Westfield Avenue
Roselle Park, NJ 07204

Rosen, Michael, M.D.
973-467-2500 116 Millburn Avenue, Suite 211
Millburn, NJ 07041

Rubenstein, Melvin, M.D. OHP
908-322-7786 Medical Diagnostic Associates
1801 East Second Street
Scotch Plains, NJ 07076

Sundaram, Kanaga N., M.D.
973-377-4112 29 Columbia Turnpike, #202
Florham Park, NJ 07932

Tempera, Patrick G., M.D.
908-851-2771 Advanced Gastroenterology Group
1308 Morris Avenue, Suite 102
Union, NJ 07083

Wexler, David E., M.D.
732-499-8000 999 Raritan Road
Clark, NJ 07066

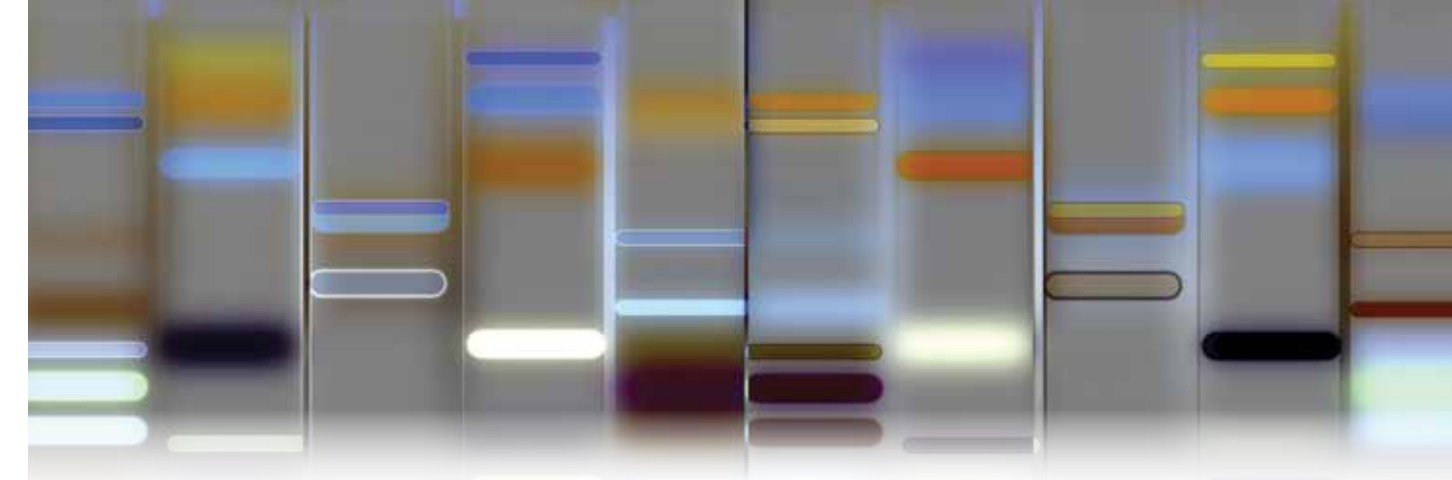

PERSONALIZED MEDICINE

Using your DNA to unlock your body's secrets.

It may sound like science fiction, but in the world of medicine, it is no longer a futuristic consideration to diagnose or prescribe therapies for patients based upon one's own DNA makeup. Atlantic Health System's Jacobs Levy Equity Management Personalized Genomic Medicine Program at Overlook Medical Center is on the cutting edge of genetic medicine, with a comprehensive team that is a go-to resource for any issues regarding hereditary and genetic risks.

More than 2,000 genetic tests are available today, and that number is ever growing. Personalized genomic medicine is used not only to diagnose existing genetic and metabolic conditions, but also to stratify the risk for certain cancers, cardiac disease, and more, and in so doing, take proper care to alter diet and lifestyle while we utilize advanced diagnostics to handle illnesses before they may become life-threatening.

In addition to its profound usefulness in diagnoses and risk assessment, personalized genomic medicine is influencing treatment plans. Currently, there are standard doses and standard tablet sizes, but everyone is different, and everyone responds to medications differently. Through personalized medicine, geneticists are able to analyze genes to determine how they metabolize drugs, with the goal of dramatically reducing adverse reactions and allergic reactions to drugs. This is happening every day, especially in the field of oncology: If a person is sensitive to certain chemotherapeutics, side effects can be diminished by delivering the right drugs at the right dosage while still treating the tumor. Personalized genomic medicine is also being used to "type" tumors—

to determine the metabolic profile of a tumor and then set the best course of action to use drugs that offer the most potential to impact that profile and decrease tumor size.

Additional applications for personalized genomic medicine include prenatal testing to diagnose genetic problems in utero, and even pre-conception genetic testing that enables prospective parents to weigh the possibility of certain genetic conditions prior to conceiving.

Of course, personalized medicine isn't strictly about testing. It's also about having frank discussions about what's involved, what might be found, and whether a person is prepared for that. The staff of Atlantic Health System's Jacobs Levy Equity Management Personalized Genomic Medicine Program guides patients through the entire process so that every person is prepared for their own experience with the growing field of genetic medicine.

For more information about the Personalized Genomic Medicine Program and genetic testing, or to schedule an appointment, call 908-522-6289. Also visit atlantichealth.org, keyword Personalized Genomic Medicine.

Adams, Darius, M.D.
973-524-1898 435 South Street, Suite 220A
Morristown, NJ 07960

Pallay, Arnold, M.D.
973-575-5540 Vanguard Medical Group
170 Changebridge Road, Suite C3
Montville, NJ 07045



THE GOLDEN YEARS

Healthcare needs in your seventies and beyond aren't the same as they were in earlier decades.

As we age and our bodies change, our medical needs change too. Many of the challenges of aging—dementia, drug interactions, mobility, nutritional needs, and more—require specialized care, and many older patients benefit from the specialized care of a gerontologist. Gerontologists address the complex needs of older patients while also emphasizing the need to maintain functional independence even in the presence of chronic disease. The practice of geriatrics embraces an interdisciplinary approach, collaborating with other physicians, nurses, social workers, therapists, and even family members to provide comprehensive care.

Atlantic Health System offers a variety of geriatric services at Overlook Medical Center, and Overlook repeatedly has been recognized by *U.S. News & World Report* for its outstanding geriatric services. One standout is the Healthy Aging Program, which helps older people and their caregivers identify healthcare services and community resources that promote longer, healthier, and more active lives. Information is available on private home care and visiting nurse services, rehabilitation facilities, transportation services, adult day-care centers, hospice care providers, housing, and more.

To contact the Healthy Aging Program, call 973-971-5839.

Eisenstat, Steven, D.O.

908-688-4845 Associates in Family & Geriatric Medicine
1050 Galloping Hill Road
Union, NJ 07083

Elkins, Michele, M.D.

908-598-7950 3 Farmington Street
Vauxhall, NJ 07088

Heath, John, M.D.

908-273-4300 Summit Medical Group
1 Diamond Hill Road
Berkeley Heights, NJ 07922

Jamdar, Niteen S., M.D.

908-889-4700 Fanwood Primary Care
346 South Avenue
Fanwood, NJ 07023

Mahal, Pradeep S., M.D.

908-851-6767 1308 Morris Avenue, Suite 202
Union, NJ 07083

Solomon, Robert, M.D.

908-241-0044 Roselle Park Medical Associates
744 Galloping Hill Road
Roselle Park, NJ 07204

GERIATRIC PSYCHIATRY

Barnas, Matthew E., M.D.

973-295-6335 195 Mountain Avenue
Springfield, NJ 07081

The Leader in Post-Hospitalization Care



- Hourly and live-in services
- Rigorously screened and expertly trained caregivers
- **Trained in all levels of care:** Alzheimer's, Dementia, Parkinson's, heart failure, diabetes, cancer recovery, stroke recovery, orthopedic care, palliative care, etc.
- Assistance with bathing, grooming, meals, housekeeping, medication reminders, transportation
- Available for hospital sitting to **offer respite for family** members



Call us today for a free consultation.

908-668-8200 • www.HomeCareAssistanceNewJersey.com

53 Mountain Blvd, Warren, NJ 07059

NEED A PRIVATE NURSE?

NURSES REGISTRY OF SUMMIT

Professional Private Duty Nursing Care
Hospital, Home or Facility
Serving The Surrounding Area for Over 30 Years
Not For Profit & Lowest Rates

nursesregistryofsummit@gmail.com

908.277.1720

Fellowship Senior Living



Serving you in your Home or in our Retirement Community



Providing Independent Living Choices and Healthcare Services for Assisted Living, Dementia Care, Nursing Home, Rehabilitation, Physical Therapy and Home Care



877-758-2115 • www.FellowshipSeniorLiving.org
Basking Ridge, NJ 07920

Does Your Treatment Plan Include Rehabilitation?

Sub-Acute Rehabilitation

Daughters of Israel offers a relaxing, safe environment with trained medical professionals.

Our private rehabilitation campus features:

- A Spacious, State-of-the-Art Gym,
- Recovery Suites and Lounge with Luxury Amenities
- Fine Kosher Cuisine
- Expert On-Site Medical Care

For more information or to schedule a private tour call **973-400-3307** or visit www.DaughtersofIsrael.org

Daughters of Israel is a non-sectarian community.



Daughters of Israel

Plafsky Cooperman
family complex family building

The Spirit of Community.
The Traditions of Home.



We can help make you a daughter again!

Whether you are looking for someone to help you or a loved one a few hours a week, or need more comprehensive assistance, Home Instead can help.

- Companionship
- Meal Preparation
- Personal Care
- Hourly and Live-in
- Light Housekeeping
- Medication Reminders
- Transportation/Errands
- CHHAs and Companions

Each Home Instead Senior Care franchise office is independently owned and operated. © 2014 Home Instead, Inc.

Call for a free, no-obligation appointment
973.379.4910

Serving Essex and Union Counties



HomeInstead.com/SpringfieldNJ
Evelyn Queen-Baron, MSW Owner



BATTLING BACTERIA & VIRUSES

Specialists I.D. and treat the most difficult infections.

Most infections can be treated easily by a primary care physician. But there are times when a doctor may refer a patient to an infectious disease (I.D.) specialist—for example, when an infection is difficult to diagnose, or if a patient does not respond to treatment, or when treating an infectious illness becomes part of a patient's overall care. In all of these cases—and in cases when a healthy person plans to travel to a foreign country or a location where infection risk is higher—the specialized training and diagnostic tools of an infectious disease specialist can be a most valuable resource.

Infectious diseases are caused by microscopic organisms that enter the body through any number of ways: skin contact, inhalation of airborne microbes, ingestion of contaminated food or water, insect bites, and more. To diagnose disease, an I.D. specialist will review your medical data and may perform a physical exam. They may also order laboratory tests to examine samples of blood or other body fluids, or cultures from wounds. Treatment typically consists of medication—usually antibiotics—to help battle the infection and prevent it from returning.

INFECTIOUS DISEASE

OHP = Optimus Accountable Care Organization Affiliated

AACO = Atlantic Accountable Care Organization Affiliated

- Baez, Juan C., M.D.** OHP
908-899-1019 10 Mountain Blvd.
Warren, NJ 07059

- Doka, Najah I., M.D.**
908-281-0221 9 Birchwood Road
Union, NJ 07083

- Greenman, James L., M.D.** OHP
908-233-0895 Medical Diagnostic Associates, P.A.
525 Central Avenue
Westfield, NJ 07090

- Kim, Joseph, M.D.**
973-989-0068 ID Care, P.A.
765 Route 10 East, Suite 201
Randolph, NJ 07869

- McManus, Edward J., M.D.**
973-989-0068 ID Care, P.A.
765 Route 10 East, Suite 201
Randolph, NJ 07869

- Mendiola, Jr., Redentor S., M.D.**
908-273-4300 Summit Medical Group
1 Diamond Hill Road
Berkeley Heights, NJ 07922

- Nastro, Lawrence J., M.D.**
908-273-4300 Summit Medical Group
1 Diamond Hill Road
Berkeley Heights, NJ 07922

- Natarajan, Usharani, M.D.**
908-442-7011 Consultants in Infectious Diseases
33 Overlook Road, Suite 201
Summit, NJ 07901

- Pablani, Lata, M.D.**
908-442-7011 Consultants in Infectious Diseases
33 Overlook Road, Suite 201
Summit, NJ 07901

- Philips-Rodriguez, Dahlia, M.D.**
908-277-8654 Summit Medical Group
1 Diamond Hill Road
Berkeley Heights, NJ 07922

- Roland, Robert J., D.O.** AACO
908-522-5900 The Wound Healing Center
11 Overlook Road, Medical Arts Building II
Suite LL101
Summit, NJ 07901

- Ruggeri-Weigel, Patricia, M.D.**
908-233-1444 324 East South Avenue
Westfield, NJ 07090

- Sultana, Meher, M.D.** OHP
908-233-0895 Medical Diagnostic Associates, P.A.
525 Central Avenue, Suite C
Westfield, NJ 07090

- Williams, Stephen J., M.D.**
973-989-0068 ID Care, P.A.
765 Route 10 East, Suite 201
Randolph, NJ 07869



INFECTION PREVENTION

Overlook Medical Center is committed to implementing plans of action that reduce infection rates, save dollars and resources, and save lives. Our medical staff and administration are always seeking best practices and new ways to stop infection in its tracks, and that begins with prevention. The hospital's infection-prevention programs and precautions help elevate patient safety to new levels.

- **Attention to hand-washing:** The Proventix system outfits staff members with devices that link with sensors on soap dispensers and hand-sanitizer dispensers, and monitor whether a person is practicing proper hand hygiene before entering a patient's room and upon exiting. This has helped move proper hand hygiene to the forefront of care and has improved infection rates.
- **Hydrogen peroxide:** All patient rooms at Overlook Medical Center are cleaned daily and to the highest standards. In the hospital's Operating Rooms and in the Cardiac Care Unit, rooms are sprayed with a hydrogen peroxide mist after every patient discharge. This provides a second layer of protection.
- **A special focus on surgical sites:** For certain procedures, our infection control specialists and surgeons have initiated a pre-operative protocol that has patients showering with chlorhexidine gluconate (CHG) antibacterial soap the night before and the morning of surgery. The CHG helps to kill microbes on the skin that can be introduced during surgery, which helps prevent infection.

THE MIND/BODY CONNECTION

Health & healing through integrative medicine.

Medical doctors are the foundation of a strong healthcare team, but integrative medicine therapies—practices like therapeutic massage, acupressure, guided imagery, and so much more—can help support your overall health and well-being. Studies have shown that integrative medicine therapies reduce pain and anxiety, enhance healing, speed recovery, and promote feelings of peace and relaxation.

Integrative medicine can be used to maintain good health, and also can be used by those who have medical issues. At Overlook Medical Center, Atlantic Health System Integrative Medicine offers free bedside services for maternity, cardiac, orthopedic, pediatric, ICU, emergency room, and all other patients. Beyond hospital walls, at our Center for Well Being, our experts can help you address current health concerns or work with you to prevent such concerns as high blood pressure, weight issues, stress, and more.

The Center for Well Being offers many different types of outpatient healing treatments. These include:

- **Mindfulness-Based Stress Reduction (MBSR)**, an eight-week complementary medicine program that uses mindfulness in an approach to treat different conditions.
- **Holistic health assessments.** Meet with a holistic nurse to review all aspects of your health, identify areas of stress, and learn techniques to reduce stress.
- **Nutrition assessments and counseling.** A nutritionist is available for individual sessions to help you set realistic goals and form a new relationship with food.

• **Physical activity classes** (yoga, tai chi, meditation, Nia, Zumba, Dance Fit, and more).

• **Wellness coaching.** Our certified coaches provide support and develop new ways of managing stress, improving diet, and increasing activity.

• **Hands-on healing sessions and massage** (Jin Shin Jyutsu, craniosacral therapy, reflexology, and massage). Research has shown that these techniques can help reduce pain and stress, lower blood pressure, and help one's mental attitude. Massage is also offered to provide relaxation, release muscle tension, and improve overall well-being.

• **Acupuncture**, an ancient Chinese medicine, is known to help many chronic conditions, including pain, stress, migraines, osteoarthritis, sports injuries, digestive disorders, and musculoskeletal conditions. Through the Center for Well Being, we offer individual and group acupuncture sessions.

• **Lifestyle Change** is a 12-week therapeutic lifestyle program to help guide you to achieve your optimal weight and fitness goals. The program includes four hours a week of group exercise, nutrition education and sampling, meditation, yoga, and group support.

• **Meditation** has been shown to boost the immune system and help reduce stress, anxiety, and blood pressure.

CENTER FOR WELL BEING OUTPATIENT SERVICES ARE AVAILABLE AT THESE LOCATIONS:

357 Springfield Avenue *(inside Overlook Downtown)*
Summit, NJ 07901
908-598-7997

The Chambers Center for Well Being
435 South Street, Suite 160
Morristown, NJ 07960
973-971-6301
www.chamberscenterforwellbeing.org



It's great to feel great.

How good can you feel? You'll never really know until you've been to the Chambers Center for Well Being in Morristown, NJ.

Here you will get your own personalized "roadmap to wellness" and discover the benefits of integrative medicine, an approach to health dedicated to treating the whole person—mind, body and spirit. All this in a beautiful, soothing environment.

So however you're feeling right now, you could be feeling even better.

Chambers Center for Well Being
See how good you can feel.

435 South Street, Morristown, NJ | 973-971-6301
ChambersCenterForWellBeing.org



QUALITY CARE BEGINS HERE

Consider your internist your home base for medical care.

The journey through health and wellness often begins with an internist. Internists and other primary-care physicians take the lead in the prevention, detection, and treatment of illness. They have long been on the front lines of providing patients with the best possible care, and leading them to other pathways of expertise when the need arises. In fact, internists and primary care physicians—the group of doctors consisting of general practitioners, general pediatricians, and family physicians—should serve as the first point of contact for the delivery of comprehensive healthcare. This elevates quality,

eliminates redundancies, reduces medical expenses, and increases efficiencies in the manner in which healthcare is delivered. Our extensive network of Atlantic Health System internists (many of whom are specialists themselves) is connected to another comprehensive team of experts—surgeons, cardiologists, neurophysicians, orthopedists, oncologists, and more—when patients require specialty care. This empowers internists to work in partnership with specialists to meet the healthcare needs of every patient and deliver the best quality care.

OHP = Optimus Accountable Care Organization Affiliated

AACO = Atlantic Accountable Care Organization Affiliated

Abraham, Vinod J., M.D. AACO
908-769-9600 Associates in Integrative Medicine, LLC
27 Mountain Boulevard, Suite 9
Warren, NJ 07059

Adamoli, Donna J., M.D.
201-670-7800 Summit Medical Group
190 Dayton Street
Ridgewood, NJ 07450

Ahmed, Amina A., M.D.
908-273-4300 Summit Medical Group
1 Diamond Hill Road
Berkeley Heights, NJ 07922

Abramson, Marla L., M.D.
908-228-3600 Summit Medical Group
560 Springfield Avenue
Westfield, NJ 07090

Afridi, Muhammad S., M.D.
908-273-4300 Summit Medical Group
1 Diamond Hill Road
Berkeley Heights, NJ 07922

Alexescu, Adina N., M.D.
908-241-8141 443 East Westfield Avenue, 1st Floor
Roselle Park, NJ 07204

Acocella, Michael A., M.D.
732-381-5565 Clark Family Health Center
138 Westfield Avenue, Suite 5
Clark, NJ 07066

Agrawal, Rekha, M.D. OHP
908-222-9004 5 Mountain Boulevard, Suite 3
Warren, NJ 07059

Alla, Nivedita R., M.D.
908-665-1177 Berkeley Internal Medicine
391 Springfield Avenue
Berkeley Heights, NJ 07922

INTERNAL MEDICINE

OHP = Optimus Accountable Care Organization Affiliated

Alterman, Lloyd H., M.D.	
908-277-8683	Summit Medical Group 1 Diamond Hill Road, Wittman Pavilion Berkeley Heights, NJ 07922

Amirnazmi, Solmaz, M.D.	
973-994-220	Summit Medical Group 315 East Northfield Road Livingston, NJ 07038

Anghel, Sharen G., M.D.	AACO
908-598-7950	Community Health Center at Vauxhall 3 Farrington Street Vauxhall, NJ 07088

Ashinsky, Douglas, M.D.	
908-685-2505	Warren Internal Medicine 31-J Mountain Boulevard Warren, NJ 07059

Ballaro, Joseph, M.D.	AACO
908-687-1520	Millburn Mall Primary Care 2933 Vauxhall Road, Suite 28 Vauxhall, NJ 07088

Barry, Peter F., D.O.	
732-388-7300	Beam and Gilsean, D.O., P.C. 67 Walnut Avenue, Suite 202 Clark, NJ 07066

Barsanti, Patricia L., M.D.	
908-755-5400	Barsanti Medical 154 Mt. Bethel Road Warren, NJ 07059

Bell, Kevin E., M.D.	
908-226-9000	10 Mountain Boulevard Warren, NJ 07059

Benvenuti, Eve S., M.D.	AACO
908-598-7950	Community Health Center at Vauxhall 3 Farrington Street Vauxhall, NJ 07088

Berardi Jr., Richard, D.O.	
718-434-2600	RDB Medical 1122 Coney Island Avenue, Suite 101 Brooklyn, NY 11230

Bhagavatula, Sowjanya, M.D.	AACO
908-522-2191	Practice Associates Medical Group, P.A. 99 Beauvoir Avenue, Box 253 Summit, NJ 07901

AACO = Atlantic Accountable Care Organization Affiliated

Blecker, Michael J., M.D.	
908-273-4300	Summit Medical Group 1 Diamond Hill Road Berkeley Heights, NJ 07922

Bobella, Stephen K., M.D.	
908-561-8600	Summit Medical Group 8 Mountain Boulevard Warren, NJ 07059

Bojito-Marrero, Lizza M., M.D.	
973-972-5252	University of Medicine and Dentistry of New Jersey 150 Bergen Street, MSB-H-534 Newark, NJ 07103

Brensilver, Jeffrey M., M.D.	AACO
908-598-7950	Community Health Center at Vauxhall 3 Farrington Street Vauxhall, NJ 07088

Brodkin, Lisa F., M.D.	
908-561-8600	Summit Medical Group 8 Mountain Boulevard Warren, NJ 07059

Bromberg, Fred G., M.D.	
336-716-7964	Wake Forest Baptist Health Medical Center Medical Center Boulevard North Tower, Main Floor Winston-Salem, NC 27157

Calamari, Dawn E., D.O.	AACO
908-598-7950	Community Health Center at Vauxhall 3 Farrington Street Vauxhall, NJ 07088

Calcara, Epifanio, M.D.	
908-654-3377	Summit Medical Group 552 Westfield Avenue, 2nd Floor Westfield, NJ 07090

Califano, Tiziana, M.D.	AACO
908-598-7950	Community Health Center at Vauxhall 3 Farrington Street Vauxhall, NJ 07088

Camacho, Ricardo M., M.D.	
908-273-4300	Summit Medical Group 1 Diamond Hill Road Berkeley Heights, NJ 07922

Cantor, Susan J., M.D.	
973-378-8778	Summit Medical Group 11 Cleveland Place Springfield, NJ 07081

Chan, Diana G., M.D.	
908-273-4300	Summit Medical Group 1 Diamond Hill Road Berkeley Heights, NJ 07922

Chan, Eric B., M.D.	
908-464-4343	312 Springfield Avenue Berkeley Heights, NJ 07922

Chazen, Diane R., M.D.	OHP
973-379-8900	55 Morris Avenue, #216 Springfield, NJ 07081

Chernyak, Anna, M.D.	
908-810-9330	2401 Morris Avenue, 1st Floor Union, NJ 07083

Cheung, Deborah J., M.D.	
908-277-8991	Summit Medical Group 1 Diamond Hill Road, Suite C Berkeley Heights, NJ 07922

Chrisanderson, Donna, M.D.	
973-378-9070	2040 Millburn Avenue, Suite 402 Maplewood, NJ 07040

Clemente, Joseph A., M.D.	AACO
908-598-7970	Warren Primary Care 23 Mountain Boulevard Warren, NJ 07059

Colucio, Peter M., M.D.	
908-273-4300	Summit Medical Group 1 Diamond Hill Road Berkeley Heights, NJ 07922

Cullen, Kathryn E., D.O.	AACO
866-251-0094	Inpatient Medical Associates Overlook Medical Center 99 Beauvoir Avenue, 8th Floor Summit, NJ 07901

Das, Mohan P., M.D.	
973-377-5459	68 Ridgedale Avenue Florham Park, NJ 07932

DeFilippis, Nicholas A., M.D.	
908-688-2480	2027 Morris Avenue Union, NJ 07083

DeRosa, Joseph, M.D.	
908-654-1190	220 Elmer Street Westfield, NJ 07090

Devarajan, Anandan, M.D.	
201-873-865	Hospital Care Internists, LLC 230 West End Avenue Greenbrook, NJ 08812

DiGiacomo, Dennis A., M.D.	
908-851-2500	Dennis DiGiacomo, M.D., LLC 1072 South Orange Avenue Newark, NJ 07106

DiGiacomo, William A., M.D.	
908-851-2500	2801 Morris Avenue Union, NJ 07083

DiProspero, Elizabeth J., M.D.	AACO
908-598-7970	Warren Primary Care 23 Mountain Boulevard Warren, NJ 07059

Elkins, Michele, M.D.	AACO
908-598-7950	Community Health Center at Vauxhall 3 Farrington Street Vauxhall, NJ 07088

Endo, Turo, M.D.	AACO
908-241-4200	Roselle Park Primary Care 318 Chesnut Street Roselle Park, NJ 07204

Estrella, Neil M., M.D.	OHP
908-232-2273	Union County Healthcare Associates 300 South Avenue Garwood, NJ 07027

Farooq, Saadia, M.D.	AACO
866-251-0094	Inpatient Medical Associates Overlook Medical Center 99 Beauvoir Avenue, 8th Floor Summit, NJ 07901

Feigelman, Theodor, M.D.	AACO
973-971-4095	Morristown Medical Center 100 Madison Avenue, #60 Morristown, NJ 07960

Feinberg, Craig H., M.D.	
908-277-8625	Summit Medical Group 1 Diamond Hill Road Lawrence Pavilion, 1st Floor Berkeley Heights, NJ 07922

Fernandez, Jacqueline A., M.D.	
908-810-9147	2027 Morris Avenue Union, NJ 07083

Ferrante, Maurice A., M.D.	
908-561-8600	Summit Medical Group 8 Mountain Boulevard Warren, NJ 07059

Fields, Scott G., M.D.	
973-378-8778	Summit Medical Group 11 Cleveland Place Springfield, NJ 07081

Fine, Alan I., M.D.	
908-561-8600	Summit Medical Group 8 Mountain Boulevard Warren, NJ 07059

Freundlich, Nancy, M.D.	
973-218-9330	Associates in Internal Medicine & Nephrology 225 Millburn Avenue, Suite 104B Millburn, NJ 07041

Garvey, Karen, M.D., MPH, FACP	
973.467.3100	Cornerstone Medical & Wellness, LLC 235 Millburn Avenue, Suite 101 Millburn, NJ 07041

Gbadamosi, Sikiru A., M.D.	
908-755-4000	2177 Oak Tree Road, Suite 206 Edison, NJ 08820

Gironta, Michael G., D.O.	AACO
973-625-0112	16 Pocono Road, Suite 313 Denville, NJ 07834

Goldman-Gorelov, Victoria, M.D.	AACO
866-251-0094	Inpatient Medical Associates Overlook Medical Center 99 Beauvoir Avenue, 8th floor Summit, NJ 07901

Goldsmith, Robert S., M.D.	
862-778-0563	Novartis Corporation 1 Health Plaza East Hanover, NJ 07936

Goldstein, Alan F., M.D.	AACO
732-499-0606	Clark Multicare 100 Commerce Place Clark, NJ 07066

Goldson-Prohete, Debra, M.D.	
973-313-1113	20 Valley Street, Suite 320 South Orange, NJ 07079

Grigaux, Claire N., M.D.	AACO
908-598-6655	Overlook Medical Center DDC at Union Campus 1000 Galloping Hill Road Union, NJ 07083

Grossman, Howard A., M.D.	AACO
973-355-6620	AlphaBetter Care 425 Essex Street Millburn, NJ 07041

Gundavarapo, Rani, M.D.	AACO
908-598-7950	Community Health Center at Vauxhall 3 Farrington Street Vauxhall, NJ 07088

INTERNAL MEDICINE

Gupte, Chaitali R., M.D.	OHP
908-934-0555	Overlook Medical Center 99 Beauvoir Avenue Summit, NJ 07901

Gutierrez, Evangeline R., M.D.	
908-273-4300	Summit Medical Group 1 Diamond Hill Road Berkeley Heights, NJ 07922

Hakim, James J., M.D.	OHP
908-464-7300	571 Central Avenue, Suite 112 New Providence, NJ 07974

Harjani, Vashdeo, M.D.	OHP
908-665-1177	Berkeley Internal Medicine 391 Springfield Avenue Berkeley Heights, NJ 07922

Holtz, Howard, M.D.	
973-669-9797	1500 Pleasant Valley Way, Suite 205 West Orange, NJ 07052

Hurckes, Lisa C., M.D.	AACO
908-598-7950	Community Health Center at Vauxhall 3 Farrington Street Vauxhall, NJ 07088

Ibikunle, Olumuyiwa, M.D.	
908-665-1177	Berkeley Internal Medicine 391 Springfield Avenue Berkeley Heights, NJ 07922

Jackson, Thomas E., M.D.	AACO
908-522-9400	47 Maple Street, Suite 205 Summit, NJ 07901

Jamdar, Niteen S., M.D.	AACO
908-5889-4700	Fanwood Primary Care 346 South Avenue, Suite 5 Fanwood, NJ, 07023

Jeeretty, Bhavani, M.D.	OHP
908-276-9595	66 South 21st Street Kenilworth, NJ 07033

Jeffries, Emily L., M.D.	OHP
908-522-0050	Summit Internal Medicine 33 Overlook Road, Suite L06 Summit, NJ 07901

Johnson, Nereida D., M.D.	OHP
908-688-5000	Union Medical Group, LLC 2401 Morris Avenue Union, NJ 07083

INTERNAL MEDICINE

OHP = Optimus Accountable Care Organization Affiliated

Jongco, Anita, M.D.
973-912-8400 Alpha Health Associates, LLC
120 Millburn Avenue, Suite M3
Millburn, NJ 07041

Kaltman, Leah B., M.D.
973-379-4496 Summit Medical Group
85 Woodland Road
Short Hills, NJ 07078

Kewalramani, Kavita, M.D. AACO
973-224-5076 Overlook Medical Center
99 Beauvoir Avenue
Summit, NJ 07901

Kirupaharan, Mythely, M.D. AACO
866-251-0094 Inpatient Medical Associates
Overlook Medical Center
99 Beauvoir Avenue, 8th Floor
Summit, NJ 07901

Klein, Eileen C., M.D.
908-273-4300 Summit Medical Group
1 Diamond Hill Road
Berkeley Heights, NJ 07922

Kloos, Thomas H., M.D. OHP
908-598-7970 Warren Primary Care
23 Mountain Boulevard
Warren, NJ 07059

Kolarov, Sanja, M.D. AACO
973-971-4095 Morristown Medical Center
100 Madison Avenue, #60
Morristown, NJ 07960

Kopelan, Leah M., M.D.
908-273-4300 Summit Medical Group
1 Diamond Hill Road
Berkeley Heights, NJ 07922

Kothari, Sona, D.O. AACO
866-251-0094 Inpatient Medical Associates
Overlook Medical Center
99 Beauvoir Avenue, 8th Floor
Summit, NJ 07901

Kudryk, Alexander B., M.D. AACO
732-499-0606 Clark Multicare
100 Commerce Place
Clark, NJ 07066

LaCapra, Gina M., M.D. AACO
908-598-7950 Community Health Center at Vauxhall
3 Farrington Street
Vauxhall, NJ 07088

AACO = Atlantic Accountable Care Organization Affiliated

Lamothe, Maria E., M.D. OHP
908-389-1910 Medical Diagnostic Associates
525 Central Avenue, Suite D
Westfield, NJ 07090

Lanza, Raymond, D.O. AACO
908-698-4784 266 King George Road, Suite F
Warren, NJ 07059

Lee, Daniel, M.D. AACO
973-992-6487 Alpha Health Associates, LLC
449 Mt. Pleasant Avenue, 2nd Floor
West Orange, NJ

Leff, Stuart J., D.O. AACO
908-241-4200 Roselle Park Primary Care
318 Chestnut St
Roselle Park, NJ 07924

Leibu, Rachel R., M.D. AACO
973-971-5440 Morristown Medical Center
100 Madison Avenue, #94
Morristown, NJ 07960

Leopold, Clayton E., M.D. AACO
732-499-0606 Clark MultiCare
100 Commerce Place
Clark, NJ 07066

Lesko, Richard J., M.D.
908-769-0100 34 Mountain Boulevard
Warren, NJ 07059

Leung, Michael S., M.D. AACO
973-971-9910 IPC, The Hospitalist Company
55 Madison Avenue, Suite 310
Morristown, NJ 07960

Levin, Brandt M., M.D. AACO
732-388-5757 Clark MultiCare
100 Commerce Place
Clark, NJ 07066

Lewis, Thomas P., M.D. AACO
908-889-4700 Fanwood Primary Care
346 South Avenue, Suite 5
Fanwood, NJ 07023

Lind, Eugene, M.D. AACO
973-344-0300 41 Wilson Avenue, Suite 2E
Newark, NJ 07105

973-736-2290 1001 Pleasant Valley Way
West Orange, NJ 07052

Lisik, Chantal M., M.D. AACO
908-665-0090 561 Springfield Avenue
Berkeley Heights, NJ 07922

Lopez-Silvero, Alberto, M.D. OHP
908-351-0500 Alberto Lopez-Silvero, M.D., LLC
240 Williamson Street, Suite 303
Elizabeth, NJ 07202

Lucciola, Pompeo A., M.D.
908-277-8601 Summit Medical Group
1 Diamond Hill Road
Berkeley Heights, NJ 07922

Lytle, Carole, M.D.
908-561-8600 Summit Medical Group
8 Mountain Boulevard, Suite A
Warren, NJ 07059

Mandal, Soma
908-273-4300 Summit Medical Group
1 Diamond Hill Road
Berkeley Heights, NJ 07922

McHugh, William J., M.D.
908-355-8877 240 Williamson Street, Suite 204
Elizabeth, NJ 07202

Meyer, Jacqueline M., M.D.
908-277-8683 Summit Medical Group
1 Diamond Hill Road
Wittman Pavilion
Berkeley Heights, NJ 07922

Miraglia, Janeen T., D.O. AACO
973-912-7273 Pase Healthcare
225 Millburn Avenue, Suite 303
Millburn, NJ 07041

Mishra, Sneha, M.D.
908-665-1177 Berkeley Internal Medicine
391 Springfield Avenue
Berkeley Heights, NJ 07922

Mosquera, Joseph, M.D. AACO
973-344-5379 Healthfirst Associates
137 Prospect Street
Newark, NJ 07105

Nelson, Richard O., M.D.
908-769-0100 34 Mountain Boulevard
Warren, NJ 07059

Orenberg, Scott D., D.O. AACO
973-763-5010 Maplewood Primary Care
1985 Springfield Avenue
Maplewood, NJ 07040

Pajaro, Rafael E., M.D.
908-273-4300 Summit Medical Group
1 Diamond Hill Road
Berkeley Heights, NJ 07922

Pandya, Prashant N., M.D. AACO
973-535-8311 Alpha Health Associates, LLC
449 Mt. Pleasant Avenue, 1st Floor
West Orange, NJ 07052

Parziale, Michael A., M.D.
973-379-4496 Summit Medical Group
85 Woodland Road
Short Hills, NJ 07078

Patel, Alpen R., M.D.
973-251-1034 Inpatient Medical Associates
3 Century Drive
Parsippany, NJ 07054

Patel, Samir P., M.D. OHP
908-665-1177 Berkeley Internal Medicine
391 Springfield Avenue
Berkeley Heights, NJ 07922

Pattathil, Jean C., M.D.
908-355-8877 240 Williamson Street, Suite 204
Elizabeth, NJ 07202

Philogene, Clark E., M.D. OHP
908-688-5000 Union Medical Group, LLC
2401 Morris Avenue
Union, NJ 07083

Pinho, Paulo B., M.D. AACO
973-912-7273 PASE Healthcare, P.C.
225 Millburn Avenue, Suite 303
Millburn, NJ 07041

Pitoscia, Thomas, M.D.
973-379-7011 Associates in Primary Care, P.A.
25 East Willow Street
Millburn, NJ 07041

Podell, Richard N., M.D.
908-273-7770 11 Overlook Road, Suite 140
Summit, NJ 07901

Prasad, Lakshmi, M.D.
908-626-9200 Metabolic Wellness & Longevity Institute
266 King George Road
Warren, NJ 07059

Preston, Daniel J., M.D. OHP
973-467-5555 55 Morris Avenue, #300
Springfield, NJ 07081

Profeta, Susan B., M.D.
973-378-8778 Summit Medical Group
11 Cleveland Place
Springfield, NJ 07081

Quaglia, Silvio A., M.D.
973-379-5055 Associates in Primary Care, P.A.
25 East Willow Street
Millburn, NJ 07041

Rand, Victoria E., M.D.
908-277-0050 Springfield Family Practice
11 Overlook Road # 140
Summit, NJ 07901

Ravulapati, Sravanthi, M.D. AACO
866-251-0094 Inpatient Medical Associates
Overlook Medical Center
99 Beauvoir Avenue, 8th Floor
Summit, NJ 07901

Reder, Lorie J., M.D.
973-540-0177 Executive Health Examiners
44 Whippany Road
Morristown, NJ 07960

Rosier, Eric, M.D. AACO
866-251-0094 Inpatient Medical Associates
Overlook Medical Center
99 Beauvoir Avenue, 8th Floor
Summit, NJ 07901

Roth, Douglas M., D.O. AACO
973-379-4496 Summit Medical Group
85 Woodland Road
Short Hills, NJ 07078

Salomon, Pierre R., M.D.
201-339-6111 United Medical, P.C.
19 East 27th Street
Bayonne, NJ 07002

Saluja, Ruby, M.D.
908-241-7922 221 Chestnut Street, Suite 201
Roselle, NJ 07203

Salvatore, August G., M.D.
732-469-7290 Clark Warren Associates
65 Mountain Boulevard Ext., Suite 209
Warren, NJ 07059

Salvatore, Paolo A., M.D.
732-469-7290 Clark Warren Associates
65 Mountain Boulevard Ext., Suite 209
Warren, NJ 07059

Saraceno, Libero, M.D. AACO
973-344-5379 Healthfirst Associates
137 Prospect Street
Newark, NJ 07105

INTERNAL MEDICINE

Schmidt, John A., M.D.
732-282-8166 John A. Schmidt, Jr., M.D., LLC
709 7th Avenue
Belmar, NJ 07719

Schreck, David M., M.D.
908-277-8683 Summit Medical Group
1 Diamond Hill Road
Berkeley Heights, NJ 07922

Schulhafer, Edwin P., M.D.
908-526-0200 Allergy, Asthma & Sinus Center of NJ
712 Courtyard Drive
Hillsborough, NJ 08844

Schwarz-Miller, Jan, M.D.
973-971-5441 Morristown Medical Center
100 Madison Avenue, #94
Morristown, NJ 07960

Sharda, Pankaj, M.D.
973-765-9355 Overlook Medical Center
99 Beauvoir Avenue
Summit, NJ 07901

Sharma, Rekha, M.D.
908-282-0474 701 Newark Avenue, Suite LL4
Elizabeth, NJ 07208

Sharon, Yoram, D.O. AACO
732-968-8900 Medemerge
1005 North Washington Avenue
Green Brook Township, NJ 08836

Shen, Edred V., M.D. OHP
908-654-1500 2253 South Avenue, Suite 3
Scotch Plains, NJ 07076

Sherman, Marcia A., M.D.
973-379-4496 Summit Medical Group
85 Woodland Road
Short Hills, NJ 07878

Sherman, Ronna, M.D.
908-273-4300 Summit Medical Group
1 Diamond Hill Road
Berkeley Heights, NJ 07922

Shridharani, Kanan V., M.D.
908-277-8683 Summit Medical Group
1 Diamond Hill Road
Berkeley Heights, NJ 07922

INTERNAL MEDICINE

OHP = Optimus Accountable Care Organization Affiliated

Shubhakar, Vishwanath, M.D.
973-971-4287
Morristown Medical Center
Department of Medicine
100 Madison Avenue
Morristown, NJ 07960

Silva, Lourdes, M.D. AACO
973-344-0224
Healthfirst Associates
137 Prospect Street
Newark, NJ 07105

Simon, Susan M., M.D.
908-228-3600
Summit Medical Group
560 Springfield Avenue
Westfield, NJ 07090

Singh, Mohinder P., M.D.
908-276-3132
19 Holly Street
Cranford, NJ 07016

Skrelja, Valerie, M.D.
908-277-8683
Summit Medical Group
1 Diamond Hill Road
Berkeley Heights, NJ 07922

Solomon, Michael I., M.D.
973-376-1244
123 Millburn Avenue
Millburn, NJ 07041

Solomon, Robert B., M.D. AACO
908-241-0044
Roselle Park Medical Associates
744 Galloping Hill Road
Roselle Park, NJ 07204

Soto, Haydee M., M.D.
908-273-4300
Summit Medical Group
1 Diamond Hill Road
Berkeley Heights, NJ 07922

Stoch, Sharon M., M.D.
908-561-8600
Summit Medical Group
8 Mountain Boulevard
Warren, NJ 07059

Storch, Kenneth J., M.D.
973-765-9355
Storch Medical Nutrition Center
147 Columbia Turnpike, Suite 308
Florham Park, NJ 07932

AACO = Atlantic Accountable Care Organization Affiliated

Speidell, Edmund A., M.D. AACO
973-992-6487
Alpha Health Associates, LLC
449 Mt. Pleasant Avenue, 2nd Floor
West Orange, NJ 07052

Subramanian, Gomathy, M.D. OHP
908-522-0050
Summit Internal Medicine
33 Overlook Road, Suite L06
Summit, NJ 07901

Strumkovsky, Lyalya, M.D. AACO
732-968-8900
Medemerge
1005 North Washington Avenue
Green Brook Township, NJ 08836

Talavera, Joyce, M.D.
908-654-3377
Summit Medical Group
552 Westfield Avenue, 2nd Floor
Westfield, NJ 07090

Tasharofi, Kamran, M.D. OHP
908-232-2273
Union County Healthcare Associates
300 South Avenue
Garwood, NJ 07027

Toffey, Lisa H., M.D. OHP
908-522-0050
Summit Internal Medicine
33 Overlook Road, Suite L06
Summit, NJ 07901

Torbus, Andrzej P., M.D. AACO
908-598-7970
Warren Primary Care
23 Mountain Boulevard
Warren, NJ 07059

Trivedi, Manoj M., M.D.
908-273-5644
802 Old Springfield Avenue
Summit, NJ 07901

Wallen, Marven H., M.D. AACO
973-763-5010
Maplewood Primary Care
1985 Springfield Avenue
Maplewood, NJ 07040

Weigel, Peter J., M.D. OHP
908-233-1444
Medical Associates of Westfield
324 East South Avenue
Westfield, NJ 07090

Weisfuse, Judith E., M.D.
908-277-8683
Summit Medical Group
1 Diamond Hill Road
Wittman Pavilion
Berkeley Heights, NJ 07922

Wignarajan, Kanagarayer R., M.D.
201-339-1035
K.R. Wignarajan, M.D.
875 Kennedy Boulevard
Bayonne, NJ 07002

Wignarajan, Nadika V., M.D.
201-858-5797
875 Kennedy Boulevard
Bayonne, NJ 07002

Xiao, Danhua, M.D. AACO
908-522-5794
Overlook Medical Center
99 Beauvoir Avenue, Box 253
Summit, NJ 07901

Yatrakis, Nicholas D., M.D.
908-228-3600
560 Springfield Avenue
Westfield, NJ 07090

Zaboski, Michael R., M.D.
908-355-8877
240 Williamson Street, Suite 204
Elizabeth, NJ 07202

Zukoff, Paul B., M.D. OHP
908-464-7300
New Providence Internal Medical
Associates
571 Central Avenue, Suite 112
New Providence, NJ 07974



TWO OF A KIND

Your body's smallest organs tackle a very big job.

Picture an average-size water bottle. Now imagine 500 of them; that's how much fluid—200 quarts—your kidneys filter through your body every day. As all that fluid is on the move, your kidneys remove waste products and drugs from your body, balance your body's fluids, and control your body's production of red blood cells. The kidneys also release hormones that regulate blood pressure, and produce a form of vitamin D that promotes strong, healthy bones. Because these organs are so vital to maintaining the body's delicate chemistry, early detection and treatment of chronic kidney disease is essential to preventing kidney failure. If the kidneys' ability to filter blood is seriously damaged by disease, wastes and excess fluid may build up in the body.

Unfortunately, more than 26 million Americans suffer from kidney disease, according to statistics from the American Society of Nephrology, and some are affected rather severely. Those most at risk for kidney disease include seniors, diabetics, and people with high blood pressure. You're also at increased risk if you have a family member with chronic kidney disease, or if you are African-American, Hispanic-American, Asian, Pacific Islander, or American Indian. Symptoms of kidney disease include high blood pressure; blood and/or protein in the urine; difficult or painful urination, or more frequent urination (particularly at night); puffiness around the eyes; or swelling of hands and feet. If you are in one of these high-risk groups or if you think you may have an increased risk for kidney disease, speak to your doctor about having your kidneys evaluated. He or she can perform simple tests to gauge whether you are experiencing a health problem related to your kidneys.

NEPHROLOGY

OHP = Optimus Accountable Care Organization Affiliated

Agresti, James V., D.O. 908-272-0777 609 Kenilworth Boulevard Kenilworth, NJ 07033	
Brown, Ryan P., M.D. 908-757-4544 Medical Diagnostics Associates 1511 Park Avenue, 3rd Floor South Plainfield, NJ 07080	OHP
Chaudhry, Anu, M.D. 732-381-3642 Institute for Hypertension/ Kidney Diseases, PC 546 Saint Georges Avenue (Route 27) Rahway, NJ 07065	
Dokko, John H., D.O. 908-273-4300 Summit Medical Group 1 Diamond Hill Road Berkeley Heights, NJ 07922	
Feldman, Jeffrey N., M.D. 908-686-9330 Union Plainfield Medical Associates 440 Chestnut Street Union, NJ 07183	AACO
Freundlich, Richard E., M.D. 973-218-9330 225 Millburn Avenue, Suite 104B Millburn, NJ 07041	
Ganesh, Manickam, M.D. 973-669-8181 24 Park Avenue West Orange, NJ 07052	
Gelber, Charles M., M.D. 908-273-4300 Summit Medical Group 1 Diamond Hill Road Berkeley Heights, NJ 07922	
Goldstein, Carl S., M.D. 908-232-4321 Medical Diagnostics Associates 215 North Avenue West Westfield, NJ 07090	OHP

AACO = Atlantic Accountable Care Organization Affiliated

Imbriano, Michael A., D.O. 908-272-4711 19 Holly Street Cranford, NJ 07016	OHP
Klein, Philip S., M.D. 908-232-4321 215 North Avenue West Westfield, NJ 07090	OHP
Lunenfeld, Ellen, M.D. 908-273-4300 Summit Medical Group 1 Diamond Hill Road Berkeley Heights, NJ 07922	
Madigan, John, D.O. 973-218-9330 225 Millburn Avenue, Suite 104-B Millburn, NJ 07041	
Rajan, Samir, M.D. 908-769-4735 Associates in Kidney Disease and Hypertension 2177 Oak Tree Road, Suite 204 Edison, NJ 08820	
Singh, Anil K., M.D. 908-769-4735 Associates in Kidney Disease and Hypertension 2177 Oak Tree Road, Suite 204 Edison, NJ 08820	
Sutaria, Samir H., M.D. 908-769-4735 Associates in Kidney Disease and Hypertension 2177 Oak Tree Road, Suite 204 Edison, NJ 08820	
Tucker, Burton S., M.D. 908-757-4544 1511 Park Avenue South Plainfield, NJ 07080	OHP

THE CHILDREN'S KIDNEY CENTER

At the Children's Kidney Center at Overlook's Goryeb Children's Center, physicians and staff collaborate with the child, the parents, and the child's primary care physician to develop and coordinate individualized treatment plans for a variety of kidney-related conditions. This includes:

- Hypertension (in children, this is often associated with kidney disease)
- Urinary tract infections
- Hematuria (blood in the urine) and proteinuria (protein in the urine)
- Enuresis (bedwetting)
- Nephrotic syndrome
- Glomerulopathies
- Hemolytic-uremic syndrome
- Lupus
- Renal calculus (kidney stones)



WE DEFINE NEUROSCIENCE

Overlook Medical Center celebrates more than 20 years of its award-winning neuroscience program.

When patients have a neurological disease, many disciplines are involved in their care. When these disciplines are brought together, as they are at Overlook Medical Center's Atlantic Neuroscience Institute (ANI), this results in better care for patients.

As the region's foremost provider of neuroscience services, ANI is equipped with an unparalleled breadth and depth of services, and a team of skilled doctors, surgeons, nurses, technicians, and other clinicians who are dedicated to delivering the highest levels of care. Being a true neuroscience center is about more than having neurologists on staff; it's about providing comprehensive, multidisciplinary care to diagnose and treat the full gamut of neurological disease, and having the resources to support that. It is this philosophy that permeates every facet of care at Atlantic Neuroscience Institute.

TALENT AND TECHNOLOGY

ANI has attracted experts in their respective fields, including a number of nationally recognized physicians. The hospital also has forged key partnerships that bring the most talented physicians into our realm. Our recently Joint Commission-designated Comprehensive Stroke Center has an extensive multidisciplinary team incorporating neurosurgeons trained in endovascular techniques, vascular neurologists especially trained to diagnose and treat stroke patients, and an unsurpassed neuroradiology team to diagnose subtle changes in the brain. Our Level 4 Epilepsy Center, for instance, runs in collaboration with Northeast Regional Epilepsy Group, and Atlantic Health System has fostered a decades-long collaboration with an outstanding neurosurgical group, Atlantic NeuroSurgical Specialists.



Throughout ANI, our doctors and patients have access to leading technologies that aid in diagnosis and treatment. A 320-slice CT scanner, the most powerful X-ray imaging machine in its class, helps visualize even the smallest blockages in the brain of a stroke patient. Magnetoencephalography (MEG) enables doctors to pinpoint areas of abnormal electrical activity in the case of epilepsy patients, and a stealth microscope is used to superimpose 3-D images of the brain inside the surgeon’s microscope during surgery for epilepsy. CyberKnife® is used to deliver powerful radiation to treat brain tumors. The innovative Cortex ID computer program enables clinicians to compare a patient’s brain PET/CT scan to a database of age-matched normal subjects to check for abnormalities that may be indicative of Alzheimer’s disease. Everywhere you turn, there is a convergence of talent and technology.

UNDER ONE ROOF

In place at ANI are all of the necessary elements to diagnose and treat all major neurological issues, in a manner that puts patients first. Services include:

A Comprehensive Stroke Center: The Comprehensive Stroke Center at Overlook, now designated as such by The Joint Commission, was also first in the state to be designated as a Comprehensive Stroke Center, a reflection of Overlook’s ability to diagnose and treat stroke at the highest levels. In place are all of the technologies and skills necessary for using the most up-to-date and aggressive treatments to manage stroke. The hospital is further distinguished by its impressive speed in the delivery of tPA, an intravenous clot-buster that is the first line of defense in the treatment of ischemic stroke. Nationwide, the average “door-to-needle time” — the amount of time that passes from the point a patient enters the hospital to the point he or she receives tPA therapy for stroke—is about an hour. But at Overlook, more

than 80 percent of patients have a door-to-needle time less than 60 minutes, owing to more rapid evaluations.

The Spine Center: Overlook’s Spine Center epitomizes the philosophy of comprehensive, multidisciplinary care. Physiatrists, neurologists, neurosurgeons, anesthesiologists, and specialists in sports medicine and pain management come together to deliver the right care to the right patient—there is no one-size-fits-all plan. In the traditional model of care, a patient chooses a physician and follows the treatment plan of that one physician. At ANI, however, physicians are working together side by side, so that patients who need surgery get it in a timely fashion, and patients who do not need surgery still get the treatment plan that works best for them.

The Movement Disorders Program: For the treatment of such conditions as Parkinson’s disease, essential tremor, dystonia, Tourette’s syndrome, and restless leg syndrome, the Movement Disorders Program provides not only multidisciplinary care but complementary medicine. Treatment with medication and surgery is elevated by access to such integrative therapies as tai chi, yoga, and meditation.

A Level 4 Epilepsy Center: Level 4 is a classification given by the National Association of Epilepsy Centers, based on several elements of care. Level 4 is the highest rating an epilepsy center can achieve. At Overlook, we have neurologists with epilepsy-specific training available 24/7, along with a neurosurgeon and social worker, and we offer everything from a ketogenic diet to cutting-edge surgery. We continue to develop and advance our epilepsy program, having become the first center in New Jersey to use magnetoencephalography (MEG)—a completely noninvasive procedure that uses precise sensors to detect and record the magnetic fields associated with electrical activity in the brain—and adding to our staff a luminary in the field of magnetoencephalography.

The Sports Concussion Center: Concussion is a serious sports injury that requires proper management and follow-up care. Services include screening and diagnosis, as well as evaluations to determine if a student athlete can return to normal levels of activity.

The Brain Tumor Center: The Brain Tumor Center of New Jersey, part of the Atlantic Neuroscience Institute and Carol G. Simon Cancer Center at Overlook Medical Center, provides comprehensive, state-of-the-art medical care for patients with a variety of benign and malignant brain tumors, as well as neurological complications due to cancer. The Center’s highly trained team of specialists includes neurosurgeons, medical oncologists, radiation oncologists, neuro-radiologists, neuro-pathologists, neuro-oncologists, and nurse specialists, all working together to offer the latest technologies and treatments. These treatments range from radiation, chemotherapy, and image-guided neurosurgery (utilizing MRI or CT scans to assist in the surgical treatment of tumors) to stereotactic radiosurgery with CyberKnife® (in which highly concentrated doses of radiation are computer-targeted precisely to select areas in the brain). Patients also have access to various clinical trials, including a promising brain tumor vaccine.

A Neurosciences Intensive Care Unit: A dedicated Neuro ICU is typically found only in high-level academic centers; at Overlook, we’ve made this central to delivering the highest levels of care to the most critically ill neuroscience patients. Overlook’s Neuro ICU is directed by one of the few neuro-intensivists in the state, and is supported by a team of specially trained nurse practitioners. At ANI, we’re able to care for the sickest patients. Our doctors, nurses, and other staff members are always pushing the therapeutic envelope any way they can.

For more information about any of the programs and services available at Overlook Medical Center’s Atlantic Neuroscience Institute, call 908-522-4983.

OHP = Optimus Accountable Care Organization Affiliated

NEUROLOGY	
Alexianu, Maria E., M.D. 908-273-9000	Summit Neurology Consulting 33 Overlook Road, Suite 401 Summit, NJ 07901
Bansil, Shalini M., M.D. 908-522-552	Overlook Medical Center 99 Beauvoir Avenue, Box 201 Summit, NJ 07901
Belt, Gary H., M.D. 908-522-2829	Atlantic Neuroscience Institute 99 Beauvoir Avenue Summit, NJ 07901
Cohen, Eric R., D.O. 908-277-8639	Summit Medical Group 1 Diamond Hill Road, Bensley Pavilion Berkeley Heights, NJ 07922
Coohill, Lisa M., M.D. 908-277-8639	Summit Medical Group 1 Diamond Hill Road, Bensley Pavilion Berkeley Heights, NJ 07922
Ebersole, John S., M.D. 908-522-4990	Northeast Regional Epilepsy Group 99 Beauvoir Avenue Summit, NJ 07902
Felberg, Robert, M.D. 908-522-5545	Overlook Medical Center 99 Beauvoir Avenue, Box 201 Summit, NJ 07901
Feoli, Enrique A., M.D. 908-522-4990	Northeast Regional Epilepsy Group 99 Beauvoir Avenue Summit, NJ 07901
Fertig, Evan J., M.D. 201-343-6676	Northeast Regional Epilepsy Group 20 Prospect Avenue, Suite 800 Hackensack, NJ 07601
Gruber, Deborah B., M.D. 908-522-5914	Brain Tumor Center 99 Beauvoir Avenue, Box 262 Summit, NJ 07901
Gruber, Michael L., M.D. 908-522-5914	Brain Tumor Center 99 Beauvoir Avenue, Box 262 Summit, NJ 07901

AACO = Atlantic Accountable Care Organization Affiliated

Halperin, John J., M.D. 908-522-2829	Atlantic Neuroscience Institute 99 Beauvoir Avenue Summit, NJ 07901
Kreibich, Thomas A., M.D. 201-343-6676	Epilepsy & Neurophysiology Medical Consultants 20 Prospect Ave, Suite 800 Hackensack, NJ 07601
Kurlan, Roger M., M.D. 908-522-6144	Atlantic Neuroscience Institute 99 Beauvoir Avenue, Box 271 Summit, NJ 07901
Laban, Olgica, M.D. 201-343-6676	Northeast Regional Epilepsy Group 20 Prospect Avenue, Suite 800 Hackensack, NJ 07601
Lancman, Marcelo E., M.D. 914-428-9213	Northeast Regional Epilepsy Group 333 Westchester Avenue, Suite E104 White Plains, NY 10604
Marx, Tatyana, M.D. 973-292-0999	101 Madison Avenue, Suite 304 Morristown, NJ 07960
Naik, Komal D., D.O. 908-277-8639	Summit Medical Group 1 Diamond Hill Road Berkeley Heights, NJ 07922
Okunola, Oladotun A., M.D. 973-285-1446	Neuroscience Center of Northern NJ 310 Madison Avenue, Suite 120 Morristown, NJ 07960
Oller-Cramsie, Marissa A., D.O. 201-518-7290	Northeast Regional Epilepsy Group 20 Prospect Avenue, Suite 801 Hackensack, NJ 07601
Opaleke, Adenike, M.D. 908-522-4990	Northeast Regional Epilepsy Group 99 Beauvoir Avenue Summit, NJ 07901
Park, Henry, M.D. 973-285-7800	Atlantic NeuroSurgical Specialists 310 Madison Avenue, Suite 300 Morristown, NJ 07960

Politsky, Jeffrey M., M.D. 908-522-4990	Atlantic Neuroscience Institute 99 Beauvoir Avenue, Box 220 Summit, NJ 07901
Pollock, Jeffrey C., M.D. 908-277-2722	47 Maple Street, Suite 104 Summit, NJ 07901
Puntambekar, Preeti V., M.D. 908-522-4990	Northeast Regional Epilepsy 99 Beauvoir Avenue Summit, NJ 07902
Rabin, Marcie L., M.D. 908-522-6144	Atlantic Neuroscience Institute 99 Beauvoir Avenue, Box 201 Summit, NJ 07901
Sachs, Stephen M., M.D. 908-354-3994	Neurological Associates 700 North Broad Street Elizabeth, NJ 07208
Saur, David P., M.D. 908-232-1365	David P. Saur, M.D., P.A. 507 Westfield Avenue Westfield, NJ 07090
Stoller, Seth R., M.D. 908-522-2709	11 Overlook Road, Suite B110 Summit, NJ 07901
Tao, Ying T., M.D. 908-354-3994	Neurological Associates, P.A. 700 North Broad Street Elizabeth, NJ 07208
Turner, Garth, M.D. 908-277-8639	Summit Medical Group 1 Diamond Hill Road Berkeley Heights, NJ 07922
Ugorec, Igor, M.D. 973-285-7800	Atlantic NeuroSurgical Specialists, P.A. 310 Madison Avenue, Suite 300 Morristown, NJ 07960
Vigman, Melvin P., M.D. 908-277-2722	47 Maple Street, Suite 104 Summit, NJ 07901
Wu, Brenda, M.D. 201-343-6676	Northeastern Regional Epilepsy Group 290 Madison Avenue Building #5, 2nd Floor Morristown, NJ 07960

NEW

Beginnings...



TECH HIGH TOUCH

WHEN IT COMES TO NEUROSCIENCE YOU NEED BOTH

With a comprehensive approach to specialized care, **Atlantic NeuroSurgical Specialists** (ANS) holds the keys to your new life.

This type of high-level collaboration and multidisciplinary approach to surgery and care doesn't happen everywhere, but it does happen here. New Jersey's largest neurosurgical practice consists of board-certified neurosurgeons, all of whom are fellowship-trained in their specialties including spine, brain tumors and endovascular care. Our neurosurgeons are afforded an unparalleled ability to focus on their sub-specialties. Because of this, our specialists can offer the rarest of treatment options and are the most qualified to provide an accurate diagnosis. We are highly specialized, nationally renowned, and are among the very best practicing medicine.

Don't let insurance come before your health. Ask to speak with our insurance counselor. For more information, visit www.ansdocs.com or call **973.285.7800**.



Atlantic NeuroSurgical Specialists

Brain, Spine and Neurovascular Surgery

- | | |
|---|--|
| 310 Madison Avenue
Suite 300
Morristown, NJ 07960
973.285.7800 | 89 Sparta Avenue
Sparta, NJ 07871
973.729.0266 |
| 2345 Lamington Road
Suite 107
Bedminster, NJ 07921
973.285.7800 | 11 Overlook Road
Suite 180
Summit, NJ 07901
908.516.2941 |
| 3700 Route 33
Neptune, NJ 07753
732.455.8225 | 464 Hudson Terrace
Suite 203
Englewood Cliffs, NJ 07632
973.285.7800 |

www.ansdocs.com

Atlantic Neuroscience Institute, based at Overlook Medical Center, is the largest, most comprehensive neuroscience program in New Jersey. In fact, *U.S. News & World Report* just named Overlook one of the best hospitals in the region for neurology and neurosurgery. In addition to having the latest technology, we offer healing therapies such as yoga, tai chi, meditation and exercise. We find that these services, combined with our advanced technology and expert medical staff, create a neuroscience program that helps our patients achieve the best possible outcome.



AtlanticHealth.org | 888.4AH.DOCS

OHP = Optimus Accountable Care Organization Affiliated

NEUROPSYCHOLOGY

DaSilva, Daniel, Ph.D.
973-257-9000 50 Cherry Hill Road, Suite 305
Parsippany, NJ 07054

Freundlich, Kenneth, Ph.D.
973-257-9000 50 Cherry Hill Road, Suite 305
Parsippany, NJ 07054

Isaacs-Lebeau, Karen, Ph.D.
908-522-4990 Northeast Regional Epilepsy Group
99 Beauvoir Avenue
Summit, NJ 07901

Papka, Michelle, Ph.D.
973-850-4622 The Cognitive and Research Center
of New Jersey, LLC
195 Mountain Avenue
Springfield, NJ 07081

NEUROSURGERY

Baskin, Jonathan J., M.D. **AACO**
973-285-7800 Atlantic NeuroSurgical Specialists, P.A.
310 Madison Avenue, Suite 300
Morristown, NJ 07960

Benitez, Ronald P., M.D. **AACO**
973-285-7800 Atlantic NeuroSurgical Specialists, P.A.
310 Madison Avenue, Suite 300
Morristown, NJ 07960

Beyerl, Brian D., M.D. **AACO**
973-285-7800 Atlantic NeuroSurgical Specialists, P.A.
310 Madison Avenue, Suite 300
Morristown, NJ 07960

Chapple, Kyle T., M.D. **AACO**
973-285-7800 Atlantic NeuroSurgical Specialists, P.A.
310 Madison Avenue, Suite 300
Morristown, NJ 07960

Chun, Jay Y., M.D. **AACO**
973-285-7800 Atlantic NeuroSurgical Specialists, P.A.
310 Madison Avenue, Suite 300
Morristown, NJ 07960

Clemente, Roderick J., M.D.
973-744-3166 Neurosurgical Care of New Jersey, P.A.
96 Gates Avenue
Montclair, NJ 07042

Dannis, Seth M., M.D.
973-744-3166 Neurosurgical Care of New Jersey, P.A.
96 Gates Avenue
Montclair, NJ 07042

AACO = Atlantic Accountable Care Organization Affiliated

Fried, Arno H., M.D.
201-457-0044 Advanced Neurosurgery Associates
20 Prospect Avenue, Suite 905
Hackensack, NJ 07601

Friedlander, Marvin E., M.D.
908-688-1999 The Back Institute
700 Rahway Avenue
Union, NJ 07083

Heary, Robert F., M.D.
973-972-2334 New Jersey Medical School
Neurological Surgery
90 Bergen Street, D.O.C., Suite 8100
Newark, NJ 07103

Hodosh, Richard M., M.D.
908-522-4979 Atlantic Brain and Spine Institute
33 Overlook Road, Suite 405
Summit, NJ 07901

Karimi, Reza J., M.D.
201-342-2550 North Jersey Brain and Spine Center
680 Kinderkamack Road, Suite 300
Oradell, NJ 07649

Knightly, John J., M.D. **AACO**
973-285-7800 Atlantic NeuroSurgical Specialists, P.A.
310 Madison Avenue, Suite 300
Morristown, NJ 07960

Lipson, Adam C., M.D. **AACO**
908-688-8800 IGEA Brain and Spine
1057 Commerce Avenue
Union, NJ 07083

Mazzola, Catherine A., M.D.
973-326-9000 New Jersey Pediatric Neurosurgical Assoc.
131 Madison Avenue, Suite 140
Morristown, NJ 07960

Meyer, Scott A., M.D. **AACO**
973-285-7800 Atlantic NeuroSurgical Specialists, P.A.
310 Madison Avenue, Suite 300
Morristown, NJ 07960

Moshel, Yaron A., M.D.
973-285-7800 Atlantic NeuroSurgical Specialists, P.A.
310 Madison Avenue, Suite 200
Morristown, NJ 07960

Pannullo, Susan C., M.D.
212-746-2438 525 East 68th Street, Box 99
New York, NY 10065

Post, Alexander, M.D.
973-326-9000 New Jersey Pediatric Neurosurgical Assoc.
131 Madison Avenue, Suite 140
Morristown, NJ 07960

Poulad, David, M.D.
908-688-8800 IGEA Brain and Spine
1057 Commerce Avenue
Union, NJ 07083

Randazzo, Ciro G., M.D.
908-688-8800 IGEA Brain & Spine
1057 Commerce Avenue
Union, NJ 07083

Ratzker, Paul K., M.D.
908-688-1999 The Back Institute
700 Rahway Avenue
Union, NJ 07083

Riina, Howard, M.D.
212-263-0095 NYU Medical Center
530 First Avenue, Suite 8R
New York, NY 10016

Saphier, Paul S., M.D.
973-285-7800 Atlantic NeuroSurgical Specialists, P.A.
310 Madison Avenue, Suite 200
Morristown, NJ 07960

Schulder, Michael, M.D.
516-562-3065 Brain Tumor Institute
North Shore University Hospital
300 Community Drive, 9 Tower
Manhasset, NY 11030

Schwartz, Theodore H., M.D.
212-746-5620 Weill Cornell Medical Center
Starr Pavillion, 651, Box 99
525 East 68th Street
New York, NY 10021

Smith, Arien J., M.D.
201-457-0044 Advanced Neurosurgery Associates
20 Prospect Avenue, Suite 905
Hackensack, NJ 07601

Stillerman, Charles B., M.D. **AACO**
973-285-7800 Atlantic NeuroSurgical Specialists, P.A.
310 Madison Avenue, Suite 300
Morristown, NJ 07960

Walzman, Daniel E., M.D.
201-342-2550 North Jersey Brain and Spine Center
680 Kinderkamack Road, Suite 300
Oradell, NJ 07649

Wells-Roth, David, M.D. **AACO**
973-285-7800 Atlantic NeuroSurgical Specialists, P.A.
310 Madison Avenue, Suite 300
Morristown, NJ 07960

Zampella, Edward J., M.D. **AACO**
973-285-7800 Atlantic NeuroSurgical Specialists, P.A.
310 Madison Avenue, Suite 300
Morristown, NJ 07960

PAIN MANAGEMENT

Fleischhacker, Wayne, D.O.
908-851-7161 Union Anesthesia and Pain Management
695 Chestnut Street
Union, NJ 07083

He, Ningning, M.D.
908 242-3688 Advanced Pain Care
65 Springfield Avenue
Springfield, NJ 07081

Kaufman, Andrew G., M.D.
973-972-2085 90 Bergen Street, Suite 3400
Newark, NJ 07103

Lawler, Gregory J., D.O.
201-969-9500 Bergen Pain Management
5600 JFK Boulevard
West New York, NJ 07093

Novik, Edward G., M.D.
908-851-7161 Union Anesthesia and Pain Management
695 Chestnut Street
Union, NJ 07083

Sayanlar, Jennifer, D.O.
908-522-6980 Pain Management Center
11 Overlook Road, Suite B110
Summit, NJ 07901

Wilcenski, Michael, M.D.
908-851-7161 Union Anesthesia and Pain Management
695 Chestnut Street
Union, NJ 07083

PHYSICAL MEDICINE AND REHABILITATION

Agesen, Thomas, M.D. **AACO**
973-998-8301 NJ Sports Medicine, LLC
197 Ridgedale Avenue, Suite 210
Cedar Knolls, NJ 07927

Allen-Artigliere, Kara D., D.O.
973-377-0702 Kara Allen-Artigliere, LLC
384 Shunpike Road
Chatham, NJ 07928

Bhatt, Harish K., M.D.
908-769-1101 4 Progress Street, Suite A-9
Edison, NJ 08820

Dunn, Kevin B., M.D.
908-522-2808 New Jersey Sports Medicine, LLC
11 Overlook Road, Suite B110
Summit, NJ 07901

Foca, Francis J., M.D.
908-233-4475 507 Westfield Avenue
Westfield, NJ 07090

Freeman, Eric D., D.O.
732-906-9600 Freeman Pain Institute
102 James Street, Suite 101
Edison, NJ 08820

Gerstman, Brett, M.D.
973-635-0800 New Jersey Spine Center
40 Main Street
Chatham, NJ 07928

Heckert, Kimberly, M.D.
973-267-2293 Associates in Rehabilitation Medicine,
P.C.
95 Mt. Kemble Avenue
Thebaud Building, 4th floor
Morristown, NJ 07960

Jacobs, David J., M.D.
908-769-0137 5 Mountain Boulevard
Warren, NJ 07060

Khademi, Allen M., M.D.
908-273-4300 Summit Medical Group
1 Diamond Hill Road
Berkeley Heights, NJ 07922

Lipp, Matthew I., M.D.
973-635-0800 New Jersey Spine Center
40 Main Street
Chatham, NJ 07928

Malanga, Gerard A., M.D.
973-998-8301 New Jersey Sports Medicine LLC
197 Ridgedale Avenue, Suite 210
Cedar Knolls, NJ 07927

Mulford, Gregory J., M.D. **AACO**
973-796-3600 Associates in Rehabilitation Medicine,
P.C.
95 Mt. Kemble Avenue
Thebaud Building, 4th Floor
Morristown, NJ 07960

Napolitano, Elena, M.D.
732-491-3319 58 Summit Court
Westfield, NJ 07090

Oza, Rohit, M.D.
908-273-4300 Summit Medical Group
1 Diamond Hill Road
Berkeley Heights, NJ 07922

Rao, Rajesh R., M.D.
973-285-7610 48 Liberty Ridge Road
Basking Ridge, NJ 07920

THINK FAST

Act FAST and call 911 immediately at any sign of stroke. To remember the signs, remember the acronym FAST.

Face: Ask the person to smile. Does one side of the face droop?

Arms: Ask the person to raise both arms. Does one arm drift downward?

Speech: Ask the person to repeat a simple phrase. Is his or her speech slurred or strange?

Time: There is not a moment to waste.

IF YOU OBSERVE ANY OF THESE SIGNS, CALL 911.

Rempson, Joseph H., M.D. **AACO**
973-285-7800 Atlantic NeuroSurgical Specialists, P.A.
310 Madison Avenue, Suite 300
Morristown, NJ 07960

Sirak, Michelle, M.D. **AACO**
973-971-6505 100 Madison Avenue, #29
Morristown, NJ 07960

Skerker, Robert S., M.D.
973-267-2293 Associates in Rehabilitation Medicine, P.C.
95 Mt. Kemble Avenue
Thebaud Building, 4th floor
Morristown, NJ 07960-1978

Terry, Alon, M.D.
973-285-7610 Summit Medical Group
95 Madison Avenue
Morristown, NJ 07960

Tzeng, Alice C., M.D. **AACO**
908-412-0900 37 Pine Lane
Watchung, NJ 07069

Won, Peter A., M.D. **OHP**
908-412-0900 Durham Physical Medicine and
Rehabilitation, LLC
285 Durham Avenue, Suite 1-B
South Plainfield, NJ 07080



WHO WHAT WHERE WHEN TO START

For some, having a baby can take more time—especially once you're in your 30s. Seeing a specialist sooner can improve your chance of success. Timing can also affect your finances: recent changes in healthcare law may eliminate insurance benefits for many by the end of 2015. But there's hope.

With an average time in treatment of a few months and not years, access to financial programs, and success rates around 20% higher than the national average*, the experts at Reproductive Medicine Associates of New Jersey can help now.

Start today. Call our personal patient liaisons with your questions at 973-656-2089.



Reproductive Medicine Associates
of New Jersey

*Source of RMANJ Internal Data 2014; 2013 SART; Thawed Embryos From Non Donor Oocytes, n=748. Note: A comparison of clinic success rates may not be meaningful because patient medical characteristics, treatment approaches and entrance criteria for ART may vary from clinic to clinic.



AT THE FOREFRONT of WOMEN'S HEALTH

Overlook provides comprehensive and advanced care for women in every stage of life.

Women's bodies require special care through every stage of life, from adolescence to maternity to menopause. Overlook Medical Center's team of Board-certified gynecologists, surgeons, and specialists handle a comprehensive range of women's health issues. Areas of specialization include:

Adolescent gynecology. Our experts in young adult gynecology provide specialized care, such as diagnosis and treatment of menstrual disorders, family planning, and emergency contraception.

Breast health. The Breast Center at Overlook Medical Center offers mammography, ultrasound, 3-D tomosynthesis, breast magnetic resonance imaging (MRI), breast biopsy, and bone density services. The Breast

Center is staffed by an expert multidisciplinary care team of Board-certified surgeons, medical and radiation oncologists, pathologists, radiologists, a patient navigator, and a nurse educator who specialize in breast imaging, breast cancer diagnosis, and treatment planning. Our state-of-the-art facility is accredited by both the American College of Radiology and National Accreditation Program for Breast Centers.

Depression and post-partum depression. Our team of behavioral health experts strives to promote and maintain mental health and wellness through high quality, comprehensive, and accessible care.

Gynecology. From annual exams to the treatment of abnormal bleeding and infection, to obstetrics and family

planning, our Board-certified physicians provide a complete range of women’s health services.

Gynecologic surgery. Our surgeons treat a variety of gynecologic conditions and specialize in minimally invasive procedures, including robotic gynecologic surgery.

High-risk pregnancy. A high-risk pregnancy results when some condition puts the mother or the developing fetus, or both, at an increased risk for complications during or after pregnancy and birth. Some women require a single consultation with a maternal-fetal medicine specialist before or during a high-risk pregnancy to help them prepare and to provide guidance to their doctor. Other women with a high-risk pregnancy may need ongoing care, such as monitoring their condition through co-management with their obstetrician, or performing fetal assessments with ultrasound and/or invasive procedures.

Infertility. The Board-certified specialists on our medical staff provide a wide range of infertility treatment options, including intrauterine inseminations (IUI), in-vitro fertilization (IVF), donor eggs, acupuncture, emotional support programs, pre-implantation-genetic diagnosis (PGD), and comprehensive chromosome screening (CCS). Success rates are among the highest in the state.

Maternal-fetal medicine. Maternal-fetal medicine specialists specialize in the care of fetuses with illnesses and birth defects. They are trained in diagnostic ultrasound and can play an important role in screening for fetal chromosome abnormalities and birth defects. If you or your baby requires this special care related to a high-risk pregnancy, Atlantic Maternal-Fetal Medicine provides consultations and diagnostic services.

Maternity. At Overlook’s Frank and Mimi Walsh Maternity Center, the comforts of home are supported by all the advantages of technology to provide mothers and newborns with the very best care. The Center provides private rooms for every patient and a complimentary massage for every woman the day after she gives birth—and while these luxuries certainly enhance the patient experience, the focus is always on high-touch care. Your baby will stay with you during your stay as our nurses support both mom and baby in a nurturing way. We fully support breast-feeding mothers and have lactation support both on the unit and when you go home. Each labor room is equipped with the most sophisticated technologies, including fetal monitors and walking fetal telemetry units, as well as the high-touch features of birthing balls, squat bars, birthing stools, and hydrotherapy. An all-staff team of labor-and-delivery hospitalists is onsite around the clock, so there is always a physician present to handle unexpected emergencies or to assist an attending physician with complicated cases that require close monitoring. In addition, we provide anesthesia service with an anesthesiologist on the unit at all times. We provide flexibility in choosing how your baby will be delivered by offering a wide variety of medically responsible birthing



Women’s bodies require special care through every stage of life, from adolescence to maternity to menopause. Overlook Medical Center’s team of Board-certified gynecologists, surgeons, and specialists handle a comprehensive range of women’s health issues.

techniques, including hydrotherapy. Our staff will work with you to create a birthing plan that meets your specific needs.

Menopause management. We offer a comprehensive range of services for women, from medical care to massage.

Urogynecology. Urogynecology is an obstetrics and gynecology subspecialty that focuses on disorders of the female pelvic floor. Our Board-certified urogynecologists are specifically trained to treat pelvic-floor disorders, including urinary or fecal incontinence, constipation, or pelvic organ prolapse (displacement of the uterus and/or vagina). Atlantic Urogynecology Associates offers comprehensive management of pelvic-floor disorders, including surgical and nonsurgical options as well as state-of-the-art robotic pelvic-floor surgery.

Women’s cancers. At the Women’s Cancer Center at Overlook Medical Center’s Carol G. Simon Cancer Center, we understand that prompt and expert medical care is crucial. Our multidisciplinary team of physicians, Board-certified gynecologic oncologists, nurses, and other staff members is dedicated to providing high-quality care to women with malignancies of the female reproductive system. Advanced treatments and technologies—including minimally invasive surgery and genetic screening and counseling—are delivered in a patient-focused environment, and care plans are optimized through regularly scheduled conferences in which each patient’s care team determines best courses of treatment. Through our Women’s Cancer Research Program, patients have access to national, pharmaceutical, cooperative, and local research studies that yield innovative therapies before they are available to the general public. Individualized treatment plans integrate traditional and complementary therapies (relaxation, nutrition, guided imagery, and more), and a full spectrum of support services is available for all stages of cancer management for the patient and for caregivers and family members as well. For more information or to schedule an appointment, call 908-522-5262.

OHP = Optimus Accountable Care Organization Affiliated

Abeshaus, Lisa E., M.D. OHP
973-736-1100 Rubino OB/GYN Group
101 Old Short Hills Road, Suite 101
West Orange, NJ 07052

Alam, Abu S., M.D.
908-273-5907 779 Springfield Avenue
Summit, NJ 07901

Arrunategui, Jose M., M.D.
908-353-7500 717 Westfield Avenue
Elizabeth, NJ 07208

Barresi, Joseph A., M.D.
908-277-8799 Summit Medical Group
1 Diamond Hill Road
Berkeley Heights, NJ 07922

Blum, Richard H., M.D.
908-654-1166 522 East Broad Street
Westfield, NJ 07090

Bodnar, Aleksander J., M.D.
908-925-7400 930 North Wood Avenue
Linden, NJ 07036

Boffard, Daryl K., M.D. OHP
908-686-4334 Union OB/GYN & Infertility Group
1323 Stuyvesant Avenue
Union, NJ 07083

Byalik, Olga, M.D.
973-467-0963 90 Route 22 West
Springfield, NJ 07081

Choma, Kim, D.N.P.
908-273-3335 576 Springfield Avenue
Summit, NJ 07901

Chou, Vivian K., M.D. OHP, AACO
973-966-8590 340 Main Street
Madison, NJ 07940

Chu, Mary, M.D.
973-313-2501 Metropolitan OB/GYN, P.A.
1973 Springfield Avenue
Maplewood, NJ 07052

Clott, Shilpa, M.D.
908-222-0070 5 Mountain Boulevard, Suite 1
Warren, NJ 07059

Cooperman, Alan S., M.D.
973-467-9440 Millburn OB/GYN Associates
235 Millburn Avenue, Suite 101
Millburn, NJ 07041

AACO = Atlantic Accountable Care Organization Affiliated

Cummings, Stephanie J., M.D.
908-273-4300 Summit Medical Group
1 Diamond Hill Road
Berkeley Heights, NJ 07922

Cunningham, Catherine M., M.D.
908-232-0808 505 East Broad Street
Westfield, NJ 07090

Diabakerli, Fares, M.D.
973-221-3122 716 Broad Street
Clifton, NJ 07013

Frattarola, Michael A., M.D.
908-688-8545 Women’s Healthcare of Union County
950 West Chestnut Street, Suite 102
Union, NJ 07083

Gibbons, Alice B., M.D.
908-277-8799 Summit Medical Group
1 Diamond Hill Road
Berkeley Heights, NJ 07922

Goldman, Kara J., M.D.
908-518-3743 Summit Medical Group
574 Springfield Avenue
Westfield, NJ 07090

Heffernan, Kathleen A., M.D.
908-769-0100 34 Mountain Boulevard
Warren, NJ 07059

Hoffman, Russell R., M.D. OHP
908-273-3335 576 Springfield Avenue
Summit, NJ 07901

Huang, Diana, M.D.
973-736-1100 Rubino OB/GYN Group
101 Old Short Hills Road, Suite 101
West Orange, NJ 07052

Hunt, Mary E., M.D. AACO
973-379-7477 Lifeline Medical Associates
530 Morris Avenue
Springfield, NJ 07081

Hyman, Martin C., M.D.
908-688-8545 Women’s Healthcare of Union County
950 West Chestnut Street, Suite 102
Union, NJ 07083

Kaye, Alissa E., M.D. OHP
908-272-8676 31 South Union Avenue
Cranford, NJ 07016

Kahan, Meryl, M.D.
973-736-1100 Rubino OB/GYN Group
101 Old Short Hills Road, Suite 101
West Orange, NJ 07052

Kaye, Gary L., M.D. OHP
908-272-8676 31 South Union Avenue
Cranford, NJ 07016

Keeler, Sean M., M.D.
973-322-5287 New Jersey Perinatal Associates
94 Old Short Hills Road
Livingston, NJ 07039

Kessel, Allan, M.D. OHP
973-736-1100 Rubino OB/GYN Group
101 Short Hills Road, Suite 101
West Orange, NJ 07052

Khazaei, Kamran, M.D.
908-353-5551 Preferred Women Health Care
240 Williamson Street, Suite 405
Elizabeth, NJ 07202

Koul, Mrinal, M.D.
973-589-8800 341 Walnut Street
Newark, NJ 07105

Levey, James A., M.D.
908-769-0100 Summit Medical Group
34 Mountain Boulevard
Warren, NJ 07059

Lieser, Joan K., M.D.
732-636-6622 1 Woodbridge Center, Suite 400
Woodbridge, NJ 07095

Lublin, Jennifer, M.D. AACO
973-379-7477 Lifeline Medical Associates
530 Morris Avenue
Springfield, NJ 07081

Luciani, Richard L., M.D.
973-467-9440 Millburn OB/GYN Associates
235 Millburn Avenue, Suite 101
Millburn, NJ 07041

Magaril, Rhona A., M.D. AACO
973-379-7477 Lifeline Medical Associates
530 Morris Avenue
Springfield, NJ 07081

Margulis, Elyne B., M.D. AACO
908-232-4449 522 East Broad Street
Westfield, NJ 07090

OHP = Optimus Accountable Care Organization Affiliated

Marki, Richard E., M.D.
201-858-158 United Medical
988 Broadway
Bayonne, NJ 07002

Masterson, Christine, M.D.
908-277-8799 Summit Medical Group
1 Diamond Hill Road
Berkeley Heights, NJ 09722

Mitchell, Michelle, C.N.M.
908-624-9665 Artemis OB/GYN, LLC
1000 Galloping Hill Road, Suite 100
Union, NJ 07083

O'Brien, Jonathan E., M.D.
973-322-5287 New Jersey Perinatal Associates
94 Old Short Hills Road
Livingston, NJ 07039

Parchment, Winsome J., M.D.
973-313-2501 Metropolitan OB/GYN, P.A.
1973 Springfield Avenue
Maplewood, NJ 07040

Patel, Priya R., M.D.
973-736-1100 Rubino OB/GYN Group
101 Old Short Hills Road, Suite 101
West Orange, NJ 07052

Patel-Shusterman, Shefali N., M.D.
908-232-6001 505 East Broad Street
Westfield, NJ 07090

Peace, Nyota A., M.D.
973-313-2501 Metropolitan OB/GYN, P.A.
1973 Springfield Avenue
Maplewood, NJ 07040

Pelosi III, Marco A., M.D.
201-858-1800 Pelosi Medical Center
350 Kennedy Boulevard
Bayonne, NJ 07002

Pemberton, Nicola A., M.D.
908-624-9665 Artemis OB/GYN, LLC
1000 Galloping Hill Road, Suite 100
Union, NJ 07083

Pollack, Marshall S., M.D.
973-467-9440 Millburn OB/GYN Associates
235 Millburn Avenue, Suite 101
Millburn, NJ 07041

AACO = Atlantic Accountable Care Organization Affiliated



Pregenzer, Gerard J., M.D.
732-469-9400 Women's Health Care of Warren
65 Mountain Boulevard Ext., Suite 201
Warren, NJ 07059

Riachi, Labib E., M.D.
908-282-2000 CAPS/Center of Advanced Pelvic Surgery
128 South Euclid Avenue
Westfield, NJ 07090

Romero, Audrey A., M.D. OHP
973-736-1100 Rubino OB/GYN Group
101 Old Short Hills Road, Suite 101
West Orange, NJ 07052

Rubino, Robert J., M.D. OHP
908-522-4558 Rubino OB/GYN Group
33 Overlook Road, Suite 108
Summit, NJ 07901

Saitta, Jacqueline D., M.D. OHP
973-736-1100 Rubino OB/GYN Group
101 Short Hills Road, Suite 101
West Orange, NJ 07052

Sanderson, Rhonda A., M.D. OHP
908-754-5775 Rhonda A. Sanderson, M.D., LLC
8 Mountain Boulevard
Warren, NJ 07059

Schonfeld, Sara M., M.D.
973-379-7477 Lifeline Medical Associates
530 Morris Avenue
Springfield, NJ 07081

Sklar-Reitman, Shawn, C.N.M.
973-379-7477 Lifeline Medical Associates
530 Morris Avenue
Springfield, NJ 07081

Simonetti, John M., M.D.
908-790-6525 233 Millburn Avenue
Millburn, NJ 07041

Soffer, Jeffrey, M.D.
908-232-4449 522 East Broad Street
Westfield, NJ 07090

Stumpf, Paul, M.D. AACO
908-522-5353 Overlook Medical Center
99 Beauvoir Road
Summit, NJ 07901

Wright-Cadet, Yvonne, M.D.
973-313-2550 2130 Millburn Avenue, Suite C14
Maplewood, NJ 07040

Zimmermann, Laura S., M.D.
908-518-3743 Summit Medical Group
574 Springfield Avenue
Westfield, NJ 07090

FERTILITY

Jurema, Marcus, M.D.
973-258-4081 IVF New Jersey
636 Morris Turnpike, Suite 2D
Short Hills, NJ 07078

Kim, Thomas J., M.D.
908-495-1100 Reproductive Medical Associates
of New Jersey
140 Allen Road
Basking Ridge, NJ 07920

Shastri, Shefali, M.D.
(973) 325-2229 Reproductive Medical Associates
of New Jersey
11 Overlook Road, MAC II
Women's Center, Suite LL 102
Summit, NJ 07901

GYNECOLOGIC ONCOLOGY

Denehy, Thad R., M.D.
973-243-9300 Gynecologic Cancer and Pelvic Surgery
101 Old Short Hills Road, Suite 400
West Orange, NJ 07052

Heller, Paul, M.D. AACO
908-522-5262 Women's Cancer Center
33 Overlook Road, Suite LL102
Summit, NJ 07901

Taylor, Robert R., M.D.
973-243-9300 Gynecologic Cancer and Pelvic Surgery
101 Old Short Hills Road, Suite 400
West Orange, NJ 07052

Tchabo, Nana E., M.D. AACO
908-522-5262 Women's Cancer Center
33 Overlook Road, Suite LL102
Summit, NJ 07901

Tobias, Daniel H., M.D. AACO
908-522-5262 Women's Cancer Center
33 Overlook Road, Suite LL102
Summit, NJ 07901

Wagreich, Allison R., M.D.
973-971-5900 Women's Cancer Center
100 Madison Avenue
Morristown, NJ 07960

MATERNAL-FETAL MEDICINE

Benito, Carlos W., M.D. AACO
908-522-5510 Atlantic Maternal-Fetal Medicine
11 Overlook Road, MAC II, Suite LL102
Summit, NJ 07901

Frisoli, Gaetano (Garry), M.D. OHP
908-598-1020 33 Overlook Road, Suite 110
Summit, NJ 07901

Hanley, Maryellen L., M.D. AACO
908-522-5510 Atlantic Maternal-Fetal Medicine
11 Overlook Road, MAC II, Suite LL102
Summit, NJ 07901

Kasdaglis, Tania, M.D.
973-322-5287 New Jersey Perinatal Associates, LLC
94 Old Short Hills Road
East Wing, Suite 402
Livingston, NJ 07039

Khine, Mary L., M.D. AACO
908-522-5510 Atlantic Maternal-Fetal Medicine
11 Overlook Road, MAC II, Suite LL102
Summit, NJ 07901

Lashley, Susan L., M.D. AACO
908-522-5510 Atlantic Maternal-Fetal Medicine
11 Overlook Road, MAC II, Suite LL102
Summit, NJ 07901

Miller, Richard C., M.D.
973-322-5287 New Jersey Perinatal Associates, LLC
94 Old Short Hills Road, East Wing
Suite 402
Livingston, NJ 07039

Netta, Denise A., M.D. AACO
908-522-5510 New Jersey Perinatal Associates
94 Old Short Hills Road
East Wing, Suite 402
Livingston, NJ 07039

Oyelese, Kolawole O., M.D.
908-522-5510 Atlantic Maternal-Fetal Medicine
11 Overlook Road, Suite LL102
Summit, NJ 07901

Pelaez, Linda, M.D.
973-322-5287 New Jersey Perinatal Associates, LLC
94 Old Short Hills Road, East Wing
Suite 402
Livingston, NJ 07039

Russo-Stieglitz, Karen E., M.D. AACO
908-522-5510 Atlantic Maternal-Fetal Medicine
11 Overlook Road, MAC II, Suite LL102
Summit, NJ 07901

Shah, Leena, M.D. AACO
908-522-5510 Atlantic Maternal-Fetal Medicine
11 Overlook Road, MAC II, Suite LL102
Summit, NJ 07901

Smith Jr., Leon, M.D.
973-322-5287 New Jersey Perinatal Associates, LLC
94 Old Short Hills Road, East Wing
Suite 402
Livingston, NJ 07039

Terrone, Dom A., M.D.
973-322-5287 New Jersey Perinatal Associates, LLC
94 Old Short Hills Road, East Wing
Suite 402
Livingston, NJ 07039

Warren, Wendy B., M.D.
973-322-5287 New Jersey Perinatal Associates, LLC
94 Old Short Hills Road, East Wing
Suite 402
Livingston, NJ 07039

Wolf, Edward, M.D.
973-322-5287 New Jersey Perinatal Associates, LLC
94 Old Short Hills Road, East Wing
Suite 402
Livingston, NJ 07039

UROGYNECOLOGY

Culligan, Patrick J., M.D. AACO
908-522-7335 Atlantic Urogynecology Associates
33 Overlook Road, Suite 409
Summit, NJ 07901

Saiz-Rodriguez, Christina, M.D. AACO
908-522-7335 Atlantic Urogynecology Associates
33 Overlook Road, Suite 409
Summit, NJ 07901

Salamon, Charbel G., M.D. AACO
908-522-7335 Atlantic Urogynecology Associates
33 Overlook Road, Suite 409
Summit, NJ 07901

Women's Health Services at Overlook Medical Center – comprehensive, exceptional care for every stage of life.



Maternity

- At Overlook Medical Center, you'll deliver your baby in a supportive, family-oriented environment, staffed by board-certified physicians and nurse practitioners who are trained in the newest diagnostic and therapeutic procedures.
- We are a Level III Intensive Perinatal Center, which means our NICU can provide specialized care for critically ill infants.
- Women with high-risk pregnancies are referred to Atlantic Maternal-Fetal Medicine for evaluation and treatment.
- For fertility care, we are aligned with Reproductive Medicine Associates of New Jersey.

Urogynecology

- Treats women with pelvic floor disorders, such as urinary frequency/urgency disorders, urinary/fecal incontinence, painful bladder syndrome and pelvic pain, as well as prolapse.

Women's Cancers

- The Women's Cancer Center has the largest robotics program in the state and offers the most advanced therapies through our Women's Cancer Research Program.

Breast Center at Overlook

- Fully accredited breast center with certified breast radiologists.
- Computer aided, all-digital and 3-D (tomosynthesis) mammography as well as a complete array of diagnostic imaging options.

Women's Heart Program

- Individualized counseling and management of heart disease risk factors uniquely impacting women.



OHP = Optimus Accountable Care Organization Affiliated

AACO = Atlantic Accountable Care Organization Affiliated

Casper, Ephraim S., M.D.
908-542-3300 Memorial Sloan-Kettering Cancer Ctr.
136 Mountain View Boulevard
Basking Ridge, NJ 07920

Chalasan, Sree Bhavani, M.D.
908-542-3300 Memorial Sloan-Kettering Cancer Ctr.
136 Mountain View Boulevard
Basking Ridge, NJ 07920

Freeman, Barry C., M.D.
908-232-5000 505 East Broad Street
Westfield NJ 07090

Gorsky, Mila, M.D.
908-542-3300 Memorial Sloan-Kettering Cancer Ctr.
136 Mountain View Boulevard
Basking Ridge, NJ 07920

Guerin, Bonni L., M.D. OHP, AACO
908-608-0078 Medical Diagnostic Associates
99 Beauvoir Avenue, 5th Floor
Summit, NJ 07901

Hamilton, Audrey M., M.D.
908-542-3300 Memorial Sloan-Kettering Cancer Ctr.
136 Mountain View Boulevard
Basking Ridge, NJ 07920

Iqbal, Afsheen, M.D.
908-542-3300 Memorial Sloan-Kettering Cancer Ctr.
136 Mountain View Boulevard
Basking Ridge, NJ 07920

Khot, Ashish A., M.D. AACO
973-379-2111 Advanced Care Oncology &
Hematology Associates
385 Morris Avenue, Suite 100
Springfield, NJ 07081

Latif, Asma, M.D.
908-542-3300 Memorial Sloan-Kettering Cancer Ctr.
136 Mountain View Boulevard
Basking Ridge, NJ 07920

Lowenthal, Dennis A., M.D. OHP, AACO
908-608-0078 Medical Diagnostic Associates
99 Beauvoir Avenue, 5th Floor
Summit, NJ 07901

Mills, Lisa A., M.D.
908-273-4300 Summit Medical Group
1 Diamond Hill Road
Berkeley Heights, NJ 07922

Morganstein, Neil, M.D. OHP, AACO
908-608-0078 Medical Diagnostic Associates
99 Beauvoir Avenue, 5th floor
Summit, NJ 07901

Moriarty, Daniel J., M.D. OHP, AACO
908-608-0078 Medical Diagnostic Associates
99 Beauvoir Avenue, 5th Floor
Summit, NJ 07901

Morse, Sophie, M.D. OHP, AACO
908-608-0078 Medical Diagnostic Associates, P.A.
99 Beauvoir Avenue, 5th floor
Summit, NJ 07901

Passalaris, Tina M., M.D.
908-542-3300 Memorial Sloan-Kettering Cancer Ctr.
136 Mountain View Boulevard
Basking Ridge, NJ 07920

Rao, Maithili V., M.D. AACO
973-379-2111 Advanced Care Oncology &
Hematology Associates
385 Morris Avenue, Suite 100
Springfield, NJ 07081

Rashid, Tasneem J., M.D.
908-687-8741 2780 Morris Avenue, Suite 1C
Union, NJ 07083

Reeder, Jennifer G., M.D.
908-273-4300 Summit Medical Group
1 Diamond Hill Road
Berkeley Heights, NJ 07922

Salerno, Vincent E., M.D.
908-994-8772 Trinitas Comprehensive Cancer Ctr.
225 Williamson Street
Elizabeth, NJ 07207

Stanzione, Steven J., M.D.
908-322-7786 Medical Diagnostic Associates
1801 East Second Street
Scotch Plains, NJ 07076

Wax, Michael B., M.D.
908-273-4300 Summit Medical Group
1 Diamond Hill Road
Berkeley Heights, NJ 07922

Wildman, Joseph M., M.D.
973-243-7000 100 Northfield Avenue
West Orange, NJ 07052

Xiao, Han, M.D.
908-542-3300 Memorial Sloan-Kettering Cancer Ctr.
136 Mountain View Boulevard
Basking Ridge, NJ 07920

View OVERLOOK

CONTACT US TODAY FOR
**ADVERTISING
RATES**

For more information please
contact the Sales Office at
(908) 389-1200 x. 102
or
advertising@overlookview.com

Atlantic Home Care and Hospice



Serving Essex, Morris, Somerset, Sussex, Union and Warren Counties in New Jersey and Pike County in Pennsylvania.

Services include:

- › Nursing
- › Disease management
- › Home Telemonitoring
- › Wound and Ostomy care
- › Physical, occupational and speech therapy
- › End of life care/Hospice

Joint Commission accredited and Medicare and Medicaid certified.

For more information, call 973-379-8472.



ATLANTIC COLON & RECTAL SURGEONS

908-598-0220

Aaron Miller, MD FACS FASCRS
Walter Groff, MD FACS FASCRS



Atlantic Colon and Rectal Surgeons are board certified general and colon and rectal surgeons providing comprehensive colon and rectal care and colonoscopies at Overlook Medical Center for 30 years.

HELPING HANDS

Understanding palliative care.

Palliative care is specialized medical care delivered by an interdisciplinary team of professionals for those patients with serious illness and their families. This type of care is focused on providing patients with relief from pain, symptoms, and the stress of serious illness, whatever the diagnosis. The goals of palliative care are to enhance the quality of life for the patient and family, to assist with establishing the patient's preferences, and to provide emotional and spiritual support. Palliative care is appropriate at any age and any stage of illness, and will be integrated into the plan of care along with other medical treatments. Research shows that palliative care can benefit patients and families in a number of ways. It enhances quality of life, reduces stress through expert symptom management, and may even contribute to longer life.

OVERLOOK PALLIATIVE CARE SERVICES

Consultation: A Consult Team addresses ethics and palliative care issues in patient care as they arise. Those issues may include symptom management, establishing goals of care, and addressing the psychosocial and spiritual needs of the patient and family. Consultation includes review of the chart, discussion with the physician and other specialists if indicated, and meetings with the patient and family. A consultation can be obtained by calling 908-522-5329. Patients or their families may also request palliative care services through their attending physician.

Thomas Glasser Caregivers Center: A unique support service available to family caregivers of the palliative care patient is the Thomas Glasser Caregivers Center, adjacent to the lobby at Overlook Medical Center. The Caregivers Center provides a place for families to rest in a home-like environment, away from the clinical setting but within the hospital. Family caregivers have access to Internet-capable computers, an office center, and a dining area where families can share a meal together. The coordinator of the Caregivers Center is Marian Teehan, a social worker who can provide counseling and support to families in need. Massage therapy is also available in the center, and pet therapy visits are scheduled several times per week. For further information about the Thomas Glasser Caregivers Center, contact Marian Teehan at 908-522-6347 or at marian.teehan@atlanticealth.org.

Education and Training: This includes training programs for physicians, residents, medical students, social

workers, nurses, clergy, and the community; humanities programs for physicians and hospital staff; literature and medicine programs for healthcare professionals and for the community; monthly educational programs at our Bioethics Committee meetings; monthly Schwartz Center rounds for clinician support; and training of Pain Resource nurses.

Family Caregiver Coalition: Networking, education, and collaboration for more than 40 community-based organizations providing support for family caregivers.

Regional Nursing Home Coalition: A collaboration between Palliative Care and area longterm-care facilities to assist with staff education, ethical decision-making, palliative care consultations, and continuity of care.

Atlantic Hospice: Hospice care provides pain management and symptom management for patients at the end of life, as well as support and guidance for the patient and his or her family. The goal of hospice care is to prevent and relieve suffering while supporting the best-possible quality of life. To that end, an interdisciplinary team works with the patient and family to develop and implement a plan of care that focuses on physical, emotional, and spiritual comfort while respecting individual choices and wishes. Hospice care is provided in both the inpatient and outpatient settings. Atlantic Hospice provides care to residents of Essex, Morris, Somerset, Union, and Passaic counties.

Supportive Care Program: The Atlantic Home Care and Hospice Supportive Care Program is a home-care service for individuals and their families who are facing serious illness and require skilled nursing and other clinical services such as social service and physical and occupational therapy to manage symptoms and improve overall functioning and quality of life. For questions or to make a referral, call 973-379-8400.

Anna's Story and Anna's Angels: *Anna's Story* is a 22-minute dramatic video that depicts what can happen during an unwanted journey through the medical system. After screening the video, a Palliative Care professional helps the audience reflect on what happens to Anna, her family, and the clinicians who care for her. Anna's Angels is a group of Atlantic Health System nurses and healthcare professionals who visit their own communities to discuss healthcare decision-making among their neighbors, family, and friends. The program features a showing of *Anna's Story*. Contact the Anna's Angels hotline at 908-598-7906.

OUR PALLIATIVE CARE PROFESSIONALS

Palliative Care Team
908-522-5329

John J. Gregory, M.D.
Director, Palliative Care Program
908-522-5339
john.gregorysr.md@atlanticealth.org

Rashmi Kaura, M.D.
Palliative Care Specialist
908-522-6063
rashmi.kaura@atlanticealth.org

Rebecca A. Garrett, M.D.
Palliative Care Specialist
908-522-5339

Jeanne Kerwin, D.M.H., C.T.
Ethics and Palliative Care Program Coordinator
908-522-5495
jeanne.kerwin@atlanticealth.org

Rev. Sharon Burniston
Palliative Care Chaplain
908-522-2108
sharon.burniston@atlanticealth.org

Rita Dyer, APN
Geriatric/Palliative Care Nurse Practitioner
908-522-2734
rita.dyer@atlanticealth.org

Gillian McKie, APN
Palliative Care Nurse Practitioner
908-522-5963
gillian.mckie@atlanticealth.org

Nancy Gross, MMH, MA
Palliative Care Community Liaison
908-522-2894
nancy.gross@atlanticealth.org

CONSULTATION AND SUPPORT FOR THE PALLIATIVE CARE TEAM

CONSULTING CLINICIANS

Peter Bolo, M.D.
Medical Director, Atlantic Behavioral Health at Overlook Medical Center
908-522-2857

Jeffrey Brensilver, M.D.
Chairman, Internal Medicine; Director, Internal Medicine Residency Program
908-522-2987

Michele Elkins, M.D.
Geriatrician
908-522-2987



SUPPORT FOR OUR WORK

If you are interested in supporting our work, a contribution can be made to:

Palliative Care Program, Overlook Foundation
36 Upper Overlook Road
Summit, New Jersey 07902

Please make checks payable to the **Overlook Foundation** and write *Palliative Care Program* in the memo. You also can make a secure donation online by visiting www.overlookfoundation.org. Or contact **Laura Atwell**, Director of Major Gifts, at 908-522-4992 or via e-mail at laura.atwell@atlanticealth.org.

Linda Irvine, MSN, RN, CS
Critical Care Clinical Nurse Specialist

Stuart Green, DMH, LCSW
Behavioral Scientist
908-522-5283
stuart.green@atlanticealth.org

PAIN MANAGEMENT

Jonathan Abrams, M.D.
Summit Anesthesia Associates
908-598-1500

Seth Stoller, M.D.
Andrew Kaufman, M.D.
Department of Neuroscience
908-273-3123

Edward Zampella, M.D.
Atlantic NeuroSurgical Specialists
973-285-7800

PASTORAL CARE

Rev. Dr. Catherine Bickerton
Director, Clinical Pastoral Education
908-522-2108

Sister Patricia Murphy, SSJ, MS
Manager, Pastoral Care

SOCIAL WORK

Patty Colligan-Levine, MSW, LCSW
Manager, Care Management
908-522-2201

Susan M. Thomas, RN, BSN
Manager of the Patient Experience and Volunteer Services

Florence McAlvanah, MSN, OAPN, RN
Manager

Mary Lenahan, BSN, RN
Nurse Liaison at Overlook Medical Center

Michele Cameron, MA, BSN, RN
Community Outreach Manager

John J. Gregory, M.D.
Administrative Medical Director

Janice Baker, M.D.
Medical Director

John Conti, M.D.
Medical Director

Karen Knops, M.D.
Medical Director

Reggie Saldivar, M.D.
Medical Director

Arthur Sheppell, M.D.
Medical Director

Atlantic Hospice
973-379-8440



BENEATH THE SURFACE

Pathologists uncover critical clues to help provide crucial answers.

It's been said that the waiting is the hardest part—and when you're waiting for answers about your health, any amount of time can feel like too much. That's why, at Overlook Medical Center, the Pathology Lab operates around the clock. Our team of pathologists performs and processes clinical tests on tissue samples, blood, urine, and other fluids to help diagnose medical conditions and guide treatment plans. Here, leading technologies have made it possible to prepare tissue samples faster and yield results sooner. In fact, tissue analysis that once required 24 hours can now happen within hours if necessary.

The information gleaned from pathology reports is critical. Pathologists are like medical detectives, converting tissue or blood specimens into information that a patient's treating physician can use in making appropriate healthcare decisions. A pathology report can identify conditions or rule them out, determine whether a patient requires medication or surgery, or assess whether a treatment plan has been successful. So while pathologists most often function behind the scenes, their work is at the forefront of healthcare.

AACO = Atlantic Accountable Care Organization Affiliated

Al-Dulaimi, Hamsa A., M.D.
Alfonso, Flores, M.D.
Andavolu, Rao, M.D.
Bouffard, John-Paul, M.D.

Dise, Craig A., M.D.
Gonzalez, Raimundo, M.D.
Hunter, Nancy J., M.D.
Labat, Mona F., M.D.

Levin, Miles B., M.D.
Magidson, Jory G., M.D.
Meradian, Ara, M.D.
Mercer, Geraldine O., M.D.

Ochs, Rachel, M.D.
Pai, Prabha, M.D.
Pedemonte, Bader M., M.D.
Samli, Billur, M.D.

AACO
908-522-2005

Morristown Pathology Associates
Overlook Medical Center, Pathology Lab
99 Beauvoir Avenue
Summit, NJ 07901

BECAUSE IT COULD BE YOUR CHILD

**WE DON'T JUST HAVE SPECIALISTS
WE HAVE MORE THAN 100 PEDIATRIC SPECIALISTS**



Our board-certified pediatric specialists treat children and only children in more than 20 concentrated areas of pediatric medicine and surgery to provide an unsurpassed level of experience and expertise. And with pediatric tools and treatments that other facilities don't have access to, nobody is better equipped to treat every aspect of your child. From the simplest injury to the most serious problem. Your child's health is so important to us, we have a whole hospital that specializes in it.



For more information call 1-888-4AH-DOCS or visit atlantichealth.org/goryeb



CHAMPIONING THE CHILDREN

**Child-focused, family-friendly, multidisciplinary
is the focus in our Pediatric Subspecialty Suite.**

At the Goryeb Children's Center at Overlook Medical Center, our priority is the same as your priority: your child's health and well-being. In fact, in our Pediatric Subspecialty Suite, located in the MAC II building, children are our singular focus. We've brought together multidisciplinary services in a child-friendly, family-focused environment. When health concerns arise, at birth or in the years that follow, our team of subspecialists is uniquely prepared to meet your child's needs and manage his or her care. At Goryeb Children's Center at Overlook Medical Center and Goryeb Children's Hospital at Morristown Medical Center, there are more than 100 Board-certified physicians representing 20 different specialties—cardiology, child development, eating disorders, gastroenterology, endocrinology and diabetes, neurology and epilepsy, pulmonology, rheumatology, surgery, and so much more. We also are connected with a network of 250 community pediatricians in the towns we partner to serve. Together, our doctors treated more than 50,000 babies, children, and adolescents last year.

Additionally, our Child Life Program helps children, teenagers, and their families cope with the stress of a hospital experience. Our child life specialists are on-site to provide appropriate developmental, educational, and therapeutic interventions to ease your child's stay. These interventions include music therapy, tutoring, playroom activities, and outpatient services, as well as psychosocial assessments of Critical Care and Emergency Room pediatric patients. Child life specialists are also on call throughout the hospital for children whose family members have chronic and acute illnesses or are trauma victims. They help children understand what is happening to their parent or sibling, to help them cope with the situation at hand.

Within our Pediatric Subspecialty Suite, your child's best interests are our only interests. When you walk through our doors, you can be certain that your child is receiving the very best care, delivered with the utmost caring, and that your child's health is as important to us as it is to you.

OHP = Optimus Accountable Care Organization Affiliated

Anisko, Magdalena A., M.D.
908-653-1001 Cranford Pediatrics & Family Care
198 North Avenue East
Cranford, NJ 07016

Barasch, Susan A., M.D. OHP
908-755-5437 Watchung Pediatrics
76 Stirling Road, Suite 201
Watchung, NJ 07059

Batra, Chhaya, M.D. OHP
973-912-0155 Millburn Pediatrics, P.A.
159 Millburn Avenue
Millburn, NJ 07041

Baxley, Maureen E., M.D.
908-273-1112 Summit Pediatric Associates
33 Overlook Road, Suite 101
Summit, NJ 07901

Behbakht, Mojgan, M.D.
973-410-0422 Short Hills Pediatrics, Inc.
29 Columbia Turnpike
Suite 201 at Fernwood Crossing
Florham Park, NJ 07932

Bender, Michelle A., M.D.
973-379-2488 Summit Medical Group
85 Woodland Road
Short Hills, NJ 07878

Bernstein, Stacy L., M.D.
908-233-8860 Summit Medical Group
592B Springfield Avenue
Westfield, NJ 07090

Bourne, Jeffrey A., M.D.
973-822-2900 466 Southern Boulevard
The Washington Building
Chatham, NJ 07928

Brandstaedter, Karen H., M.D. OHP
973-376-7337 Watchung Pediatrists
225 Millburn Avenue, Suite 301
Millburn, NJ 07041

Cambria Dardanella, Marnie, M.D.
908-228-3600 Summit Medical Group
560 Springfield Avenue
Westfield, NJ 07090

Cavuto, John N., M.D.
908-232-3445 Westfield Pediatrics, P.A.
532 East Broad Street
Westfield, NJ 07090

Cerdena, Maria C., M.D.
908-277-4480 11 Overlook Road, Suite 170
Summit, NJ 07901

AACO = Atlantic Accountable Care Organization Affiliated

Cessario, Alison G., M.D.
908-273-5866 Maple Pediatric Associates, LLC
47 Maple Street, Suite 107
Summit, NJ 07901

Chen, Margaret, M.D.
908-232-344 Westfield Pediatrics, P.A.
532 East Broad Street
Westfield, NJ 07090

Chin, Kathleen L., M.D.
908-508-0400 The Pediatric Center
556 Central Avenue
New Providence, NJ 07974

Corbo, Emanuel, M.D.
908-245-2442 Park Pediatrics
443 East Westfield Avenue
Roselle Park, NJ 07204

Cotler, Donald N., M.D.
973-912-0400 171 Millburn Avenue
Millburn, NJ 07041

Cucolo, Patricia A., M.D. AACO
973-822-0003 Madison Pediatrics
435 South Street, Suite 200
Morristown, NJ 07960

Cuddihy, Kathleen M., M.D.
908-673-7505 Summit Medical Group
180 South Street
New Providence, NJ 07974

Davis, Kenneth J., M.D. OHP
908-354-9500 Elizabeth Pediatric Group
701 Newark Avenue, Suite 212
Elizabeth, NJ 07208

Diaz, Julio C., M.D.
973-379-4496 Summit Medical Group
85 Woodland Road
Short Hills, NJ 07078

Dorneo, Aurora B., M.D.
201-823-0313 850 Avenue C
Bayonne, NJ 07002

Eng, Jeffrey, M.D. OHP
908-755-5437 Watchung Pediatrics
76 Stirling Road, Suite 201
Warren, NJ 07059

Estrada, Elsie C., M.D. OHP
973-635-4511 12 Parrot Mill Road
Chatham, NJ 07928

Flanzman, Ellen S., M.D.
908-232-3445 Westfield Pediatrics, P.A.
532 East Broad Street
Westfield, NJ 07090

Frenda, Frank P., M.D.
973-822-2900 466 Southern Boulevard
The Washington Building
Chatham, NJ 07928

Garcia, Nicole D., M.D.
908-228-3620 Summit Medical Group
560 Springfield Avenue
Westfield, NJ 07090

Gerardi, Michael J., M.D. AACO
973-971-5044 Morristown Medical Center
100 Madison Avenue, #8
Morristown, NJ 07960

Gillard, Bonita D., M.D. OHP
908-889-8687 346 South Avenue, Suite 3
Fanwood, NJ 07023

Grundy, Kia C., M.D.
908-353-5437 Trinity Pediatrics, LLC
430 Morris Avenue
Elizabeth, NJ 07208

Gurey-Wasserstein, Allison P., M.D.
973-379-4496 Summit Medical Group
85 Woodland Road
Short Hills, NJ 07078

Hall, Dahlia A., M.D.
973-376-9000 Summit Medical Group
241B Millburn Avenue
Millburn, NJ 07041

Haymond, Jean R., M.D.
908-232-3445 Westfield Pediatrics, P.A.
532 East Broad Street
Westfield, NJ 07090

Hermann, Daniel, M.D.
908-228-3600 560 Springfield Avenue
Westfield, NJ 07960

Hoetzel, Donald W., M.D. AACO
973-889-6805 200 South Street, Box 103
Morristown, NJ 07960

Kairam, Hemant, M.D. OHP
908-273-1112 Summit Pediatric Associates
33 Overlook Road, Suite 101
Summit, NJ 07901

Katz, Andrea G., M.D. OHP
908-755-5437 Watchung Pediatrics
76 Stirling Road, Suite 201
Warren, NJ 07059

OUR SERVICES

At Goryeb Children’s Center at Overlook Medical Center, our doctors treat babies, children, and adolescents in a child-friendly and family-centered environment. The Pediatric Subspecialty Suite on the second floor of Overlook’s MAC II building offers specialized care and services in a variety of areas, including:

- Cardiology
- Child Development
- Eating Disorders
- Surgery, including ENT, Ophthalmology, Orthopedics, & Urology
- Neurology & Neurosurgery
- Epilepsy
- Gastroenterology
- Endocrinology & Diabetes
- Hematology & Oncology
- Pulmonology
- Rheumatology

For a complete list of services, visit www.atlantichealth.org/Goryeb/. To schedule an appointment with any Pediatric Subspecialty Suite physician, call 908-522-2000.

Kemeny, Alexa C., M.D.
908-277-8601 Summit Medical Group
1 Diamond Hill Road
Berkeley Heights, NJ 07922

Kerrigan, Margot I., M.D.
973-665-0900 Touchpoint Pediatrics, P.A.
17 Watchung Avenue
Chatham, NJ 07928

Kharkover, Mark Y., M.D.
908-522-2021 Pediatrics, Adolescent Medicine & Newborns
1608 East 2nd Street
Scotch Plains, NJ 07076

Knowles, Kelly P., M.D. OHP
973-912-0155 Millburn Pediatrics, P.A.
159 Millburn Avenue
Millburn, NJ 07041

Kornfeld, Howard N., M.D.
908-277-8601 Summit Medical Group
1 Diamond Hill Road
Berkeley Heights, NJ 07922

Kowalczyk, Matthew A., M.D.
908-232-2310 Westfield Pediatrics, P.A.
532 East Broad Street
Westfield, NJ 07090

Koward, Donna M., M.D. OHP
908-889-8687 346 South Avenue, Suite 3
Fanwood, NJ 07023

Kramer, Sarah R., M.D. OHP
908-755-5437 Watchung Pediatrics
76 Stirling Road, Suite 201
Warren, NJ 07059

Lavaia, Maria A., M.D. AACO
973-822-0003 Madison Pediatrics
435 South Street, Suite 200
Morristown, NJ 07960

Levin, Lorin M., M.D. OHP
908-755-5437 Watchung Pediatrics
76 Stirling Road, Suite 201
Warren, NJ 07059

Levine, David B., M.D.
908-228-3600 Summit Medical Group
560 Springfield Avenue
Westfield, NJ 07090

Lodish, Stephanie R., M.D. AACO
973-822-0003 Madison Pediatrics
435 South Street, Suite 200
Morristown, NJ 07960

Lon, Richard G., M.D.
908-598-0190 Hilltop Pediatrics
33 Overlook Road, Suite 304
Summit, NJ 07901-0220

Lovenheim, Jay A., D.O.
973-325-1115 101 Old Short Hills Road, Suite 105
West Orange, NJ 07052

Lozano, Rolando, M.D.
973-467-1009 Springfield Pediatrics, P.A.
190 Meisel Avenue
Springfield, NJ 07081

Lubin, Alan B., M.D.
973-912-0155 Millburn Pediatrics
159 Millburn Avenue
Millburn, NJ 07041

Luke, Steven, M.D. AACO
908-688-9900 Union Pediatric Medical Group, P.A.
1050 Galloping Hill Road, Suite 200
Union, NJ 07083

Lupski, Donna L., M.D.
908-277-8601 Summit Medical Group
1 Diamond Hill Road
Berkeley Heights, NJ 07922

Lurie, Brian, M.D. AACO
908-522-5800 Pediatric HealthStart Program
Goryeb Children’s Hospital
33 Overlook Road, Suite L03
Summit, NJ 07901

Mangru, Subita S., M.D.
973-912-0155 Millburn Pediatrics, P.A.
159 Millburn Avenue
Millburn, NJ 07041

Manocchio, Teresa, D.O. OHP
908-273-1112 Summit Pediatric Associates
33 Overlook Road, Suite 101
Summit, NJ 07901

Mathew, Seema A., M.D.
973-325-1115 101 Old Short Hills Road, Suite 105
West Orange, NJ 07052

Meltzer, Alan J., M.D. AACO
973-822-0003 Madison Pediatrics
435 South Street, Suite 200
Morristown, NJ 07960

Miguelino, Ida A., M.D.
908-673-7505 Summit Medical Group
180 South Street
New Providence, NJ 07974

Moskowitz, Steven, M.D. OHP
908-508-0400 The Pediatric Center
556 Central Avenue
New Providence, NJ 07974

Mullick, Bharati S., M.D.
201-602-0126 220 Shunpike Road
Springfield NJ 07081

OHP = Optimus Accountable Care Organization Affiliated

AACO = Atlantic Accountable Care Organization Affiliated

Nikodijevic, Vesna, M.D.
908-766-5960
Bernardsville Pediatrics
40 Morristown Road, Suite 2D
Bernardsville, NJ 07924

Ohri-Govil, Ranjana, M.D. AACO
908-688-9900
Union Pediatric Medical Group, P.A.
1050 Galloping Hill Road, Suite 200
Union, NJ 07083

Oxman, David J., M.D. AACO
908-688-9900
Union Pediatric Medical Group, P.A.
1050 Galloping Hill Road, Suite 200
Union, NJ 07083

Panza, Robert A., M.D. OHP
908-233-7171
Pediatric Associates of Westfield
566 Westfield Avenue
Westfield, NJ 07090

Panzner, Elizabeth A., M.D. AACO
908-688-9900
Union Pediatric Medical Group, P.A.
1050 Galloping Hill Road, Suite 200
Union, NJ 07083

Parikh, Vasavi, M.D. OHP
908-490-0900
34 Mountain Boulevard, Suite 130
Warren, NJ 07059

Peng, Patricia E., D.O.
908-766-0034
Sinatra and Peng Pediatrics
169 Mine Brook Road
Bernardsville, NJ 07924

Percy, John O., M.D.
908-233-8860
Summit Medical Group
592B Springfield Avenue
Westfield, NJ 07090

Petrozzino, Vito V., M.D.
973-992-3666
349 East Northfield Road, LL2
Livingston, NJ 07039

Pinho, Paulo B., M.D.
973-912-727
PASE Healthcare, P.C.
225 Millburn Avenue, Suite 303
Millburn, NJ 07041

Ploshnick, Andrea G., M.D.
908-376-7337
Watchung Pediatrics
225 D Millburn Avenue, Suite 301
Millburn, NJ 07041

Pogany, Ursula, M.D.
908-276-6598
19 Holly Street
Cranford, NJ 07016

Polisin, Michael J., M.D.
908-273-5866
Maple Pediatric Associates, LLC
47 Maple Street, Suite 107
Summit, NJ 07901

Poon, Chiu-Man, M.D.
908-687-3300
New Jersey Health Care Services
2780 Morris Avenue, Suite 2A
Union, NJ 07083

Powell, Kerri L., M.D. AACO
908-810-8551
Trinity Pediatrics
233 Morris Avenue
Union, NJ 07083

Scherer, Susan D., M.D. AACO
973-822-0003
Madison Pediatrics
435 South Street, Suite 200
Morristown, NJ 07960

Shah, Arvind P., M.D. OHP
908-654-3525
1272 Central Avenue
Westfield, NJ 07090

Shapren, Kristen M., M.D.
908-233-8860
Summit Medical Group
592B Springfield Avenue
Westfield, NJ 07090

Shaw-Brachfeld, Jennifer L., M.D.
973-665-0900
Touchpoint Pediatrics, P.A.
17 Watchung Avenue
Chatham, NJ 07928

Shih, Eunhee E., M.D. OHP
908-508-0400
The Pediatric Center
556 Central Avenue
New Providence, NJ 07974

Silva, Francisco J., M.D. OHP
908-273-1112
Summit Pediatric Associates
33 Overlook Road, Suite 101
Summit, NJ 07901

Sinatra, Frank A., M.D.
908-766-0034
Sinatra and Peng Pediatrics
169 Mine Brook Road
Bernardsville, NJ 07924

Singer, Beth C., M.D.
908-769-0100
Summit Medical Group
34 Mountain Boulevard
Warren, NJ 07059

Slavin, Stuart F., M.D.
973-665-0900
Touchpoint Pediatrics, P.A.
17 Watchung Avenue
Chatham, NJ 07928

Straw, Simone A., M.D. AACO
908-688-9900
Union Pediatric Medical Group, P.A.
1050 Galloping Hill Road, Suite 200
Union, NJ 07083

Summa, Geraldine M., M.D.
908-769-0100
34 Mountain Boulevard
Warren, NJ 07059

Tavel, Stacey C., M.D.
973-379-2488
Summit Medical Group
85 Woodland Road
Short Hills, NJ 07078

Thomas, Alan E., M.D.
908-769-0100
Summit Medical Group
34 Mountain Boulevard
Warren, NJ 07059

Thomas, Jolly, M.D. OHP
973-379-4300
18 Morris Avenue
Springfield, NJ 07081

Thomas, Pauline A., M.D.
908-277-8601
Summit Medical Group
1 Diamond Hill Road
Berkeley Heights, NJ 07922

Tom, Valerie, M.D. OHP
973-665-0900
Touchpoint Pediatrics, P.A.
17 Watchung Avenue
Chatham, NJ 07928

Vigorita, John F., M.D. OHP
908-273-1112
33 Overlook Road, Suite 101
Summit, NJ 07901

Vinnakota, Rao V., M.D. OHP
908-753-2662
27 Mountain Boulevard, Suite 1
Warren, NJ 07059

Visci, Denise, M.D. OHP
908-508-0400
The Pediatric Center
556 Central Avenue
New Providence, NJ 07974

Visci, John J., M.D.
908-766-0034
Sinatra and Peng Pediatrics
169 Mine Brook Road
Bernardsville, NJ 07924

Voremberg, Sandra R., M.D.
973-218-0707
Sandra R. Voremberg M.D., P.A.
120 Millburn Avenue, Suite M-1
Millburn, NJ 07041

ADOLESCENT MEDICINE

Clark-Hamilton, Jill, M.D. AACO
Rosenfeld, Walter D., M.D. AACO
Sanders, Leslie A., M.D. AACO
908-522-5757
The Adolescent and Young Adult Center
at Goryeb Children's Center
Overlook Medical Center
11 Overlook Road
MAC II, Suite 230
Summit, NJ 07901

ALLERGY & IMMUNOLOGY

Mendelson, Joel S., M.D.
908-233-4477
1124 Springfield Avenue
Mountainside, NJ 07092

Pien, Gary C., M.D.
908-277-8681
Summit Medical Group
1 Diamond Hill Road
Berkeley Heights, NJ 07922

ANESTHESIOLOGY

George, Tony, M.D. AACO
908-598-1500
33 Overlook Road, Suite 311
Summit, NJ 07901

CARDIOLOGY

Donnelly, Christine M., M.D. AACO
Kaufman, Stuart, M.D. AACO
Mone, Suzanne M., M.D. AACO
Prasad, Aparna, M.D. AACO
Rosenthal, Lauren B., M.D. AACO
Timchak, Donna M., M.D. AACO
908-522-6649
The Children's Heart Center at Goryeb
Children's Center
Overlook Medical Center
11 Overlook Road
MAC II, Suite 230
Summit, NJ 07901

Leichter, Donald A., M.D.
908-522-5566
47 Maple Street, Suite 406
Summit, NJ 07901

CRITICAL CARE

Gutierrez, Juan A., M.D. AACO
O'Reilly, Colin, D.O. AACO
973-971-7550
Pediatric Critical Care
Goryeb Children's Hospital
100 Madison Avenue
Morristown, NJ 07962



DEVELOPMENTAL DISABILITIES (ADULT)

Andreoli, Nina, M.D.
Feigelman, Theodor, M.D.
Grigaux, Claire, M.D.
Haller, Kate, M.D. (Psychiatry)
908-598-6655
The Developmental Disabilities Center
Overlook Medical Center at Union
Campus
1000 Galloping Hill Road
Union, NJ 07083

DEVELOPMENTAL PEDIATRICS

Lanzkowsky, Shelly, M.D.
Livingstone, Tosan, M.D.
Selvaggi Fadden, Kathleen, M.D. AACO
Sy-Te, Emilie, M.D.
908-522-6659
The Child Development Center at Goryeb
Children's Center
Overlook Medical Center
11 Overlook Road
MAC II, Suite 230
Summit, NJ 07901

EATING DISORDERS

Bhatia, Batia, D.O.
Clark-Hamilton, Jill, M.D. AACO
Rosenfeld, Walter D., M.D. AACO
Sanders, Leslie A., M.D. AACO
908-522-5757
The Eating Disorders Program at Goryeb
Children's Center
Overlook Medical Center
11 Overlook Road
MAC II, Suite 200
Summit, NJ 07901

EMERGENCY MEDICINE

Amaefuna, Stephen, M.D. AACO
Choe, Joseph, M.D.
Devli, Aynur A., M.D.
Destefano, Sabrina, D.O.
Jawaharani, Shobha, M.D.
Matta, Elias, M.D.
Reichard, Kathleen, D.O.
Schleicher, Pooja, M.D.
Sheth, Manoj I., M.D.
908-522-5664
The Gordon E. Reeves Pediatric
Emergency Department
Overlook Medical Center
99 Beauvoir Avenue
Summit, NJ 07901

ENDOCRINOLOGY

Cerame, Barbara I., M.D. AACO
Cheruvu, Sunita, M.D. AACO
Chin, Daisy, M.D. AACO
Nicoletta-Gentile, Marianna, D.O. AACO
Silverman, Lawrence A., M.D. AACO
Starkman, Harold S., M.D. AACO
908-522-6619
The Division of Pediatric Endocrinology
at Goryeb Children's Center
Overlook Medical Center
11 Overlook Road
MAC II, Suite 230
Summit, NJ 07901

OHP = Optimus Accountable Care Organization Affiliated

AACO = Atlantic Accountable Care Organization Affiliated

GASTROENTEROLOGY

Feldman, Tamara L., M.D. AACO
Kostowe, Oren L., M.D. AACO
Leiby, Alycia A., M.D. AACO
Perez, Maria E., D.O. AACO
Rosh, Joel R., M.D. AACO
Verga, Barbara J., M.D. AACO
Wilmoth, Peter C., D.O. AACO
 908-522-8714 The Division of Pediatric Gastroenterology and Nutrition at Goryeb Children's Center at Overlook Medical Center
 11 Overlook Road
 MAC II, Suite 230
 Summit, NJ 07901

GENETICS

Adams, Darius J., M.D. AACO
 973-524-1898 Division of Pediatric Genetics and Metabolism, Goryeb Children's Center at Overlook Medical Center
 11 Overlook Road
 MAC II, Suite 230
 Summit, NJ 07901

HOSPITALISTS

Choudry, Omer, M.D.
LoFrumento, MaryAnn, M.D. (nursery only) AACO
Mukherjee, Angela, D.O. OHP, AACO
Nwaobasi-Iwuh, Eberechi, M.D. AACO
Tetteh, Shirley, M.D.
Vassallo, Sheryl, M.D. AACO
 908-522-4679 The Pediatric Hospitalist Service at Goryeb Children's Center
 Overlook Medical Center
 99 Beauvoir Avenue
 Summit, NJ 07901



INFECTIOUS DISEASE

Baorto, Elizabeth, M.D.
Nwaobasi-Iwuh, Eberechi, M.D. AACO
Vassallo, Sheryl, M.D. AACO
 908-522-4679 The Pediatric Hospitalist Service at Goryeb Children's Center
 Overlook Medical Center
 99 Beauvoir Avenue
 Summit, NJ 07901

NEONATOLOGY

Crowley, Kathryn A., M.D. AACO
Federico, Cheryl L., M.D. AACO
Goil, Sunita, M.D. AACO
Hassinger, Denise C., M.D. AACO
Ladino, John F., M.D. AACO
Mimms, Gaines M., M.D. AACO
Presti, Amy L., M.D. AACO
Rogido, Marta R., M.D. AACO
Schenkman, Andrew C., M.D. AACO
Skolnick, Lawrence M., M.D. AACO
 908-522-3569 Mid Atlantic Neonatology Associates
 Overlook Medical Center
 99 Beauvoir Avenue
 Summit, NJ 07902

NEPHROLOGY

Corey, Howard E., M.D. AACO
Saadeh, Sermin A., M.D. AACO
 973-971-5649 The Children's Kidney Center at Goryeb Children's Center
 Overlook Medical Center
 11 Overlook Road
 MAC II, Suite 230
 Summit, NJ 07901

NEUROLOGY

Bennett, Harvey, M.D. AACO
Lazar, Lorraine M., M.D. AACO
Mahalingam, Rajeshwari S., M.D. AACO
 908-522-0127 The Division of Pediatric Neurology at Goryeb Children's Center
 Overlook Medical Center
 11 Overlook Road
 MAC II, Suite 230
 Summit, NJ 07901

DeSouza, Trevor G., M.D. AACO
Topper, Leonid L., M.D.
Waran, Sandy P., M.D.
 973-993-8777 Advocate Pediatric Neurology Associates, LLC
 25 Lindsley Drive, Suite 205
 Morristown, NJ 07960

Kubichek, Marilyn A., M.D.
 973-377-7822 Columbia Commons, North Tower
 256 Columbia Turnpike, Suite 109
 Florham Park, NJ 07932

Opaleke, Adenike, M.D.
 908-522-4990 Northeast Regional Epilepsy Group
 99 Beauvoir Avenue
 Summit, NJ 07901

Segal, Eric B., M.D.
 201-343-6676 20 Prospect Avenue, Suite 800
 Hackensack, NJ 07601

Sinha, Kavita, M.D.
 908-822-1030 31A Mountain Boulevard
 Warren, NJ 07059

NEUROSURGERY

Fried, Arno H., M.D.
 201-457-0044 Advanced Neurosurgery Associates
 201 Route 17 North, Suite 501
 Rutherford, NJ 07070

Mazzola, Catherine, M.D.
Post, Alexander, M.D.
Zoeller, Garrett K., M.D.
 973-326-9000 New Jersey Pediatric Neurological Associates
 310 Madison Avenue, Suite 205
 Morristown, NJ 07960

ONCOLOGY/HEMATOLOGY

Fritz, Melinda D., M.D. AACO
Gregory, John J., M.D. AACO
Halpern, Steven, M.D. AACO
Neier, Michelle, M.D. AACO
 908-522-2353 The Valerie Fund Children's Center at Goryeb Children's Center
 Overlook Medical Center
 11 Overlook Road, MAC II, Suite 220
 Summit, NJ 07901

OPHTHALMOLOGY

Bernstein, Jay M., M.D. AACO
Mori, Mayumi, M.D.
 973-326-8895 Pediatric Ophthalmology Associates, P.A.
 218 Ridgedale Avenue, Suite 100
 Cedar Knolls, NJ 07927

Chen, Lucy L., M.D.
Morgan, Charles F., M.D.
 973-540-8814 95 Madison Avenue, Suite 301
 Morristown, NJ 07960

ORTHOPEDICS

Altongy, Joseph F., M.D. OHP, AACO
 908-273-8340 33 Overlook Road, Suite 202
 Summit, NJ 07901

Bloom, Tamir, M.D.
 973-972-0246 150 Bergen Street, Level C, Unit 8
 Newark, NJ 07101



Leier, Tim, M.D.
 973-206-1033 Children's Orthopaedics & Sports Med. Ctr.
 11 Overlook Road, Suite B110
 Summit, NJ 07901

Liggio, Frank J., M.D.
 973-258-1010 194 Main Street
 Millburn, NJ 07041

Lin, David Y., M.D.
Rieger, Mark A., M.D.
Strassberg, Joshua, M.D.
 973-538-7700 The Orthopedic Center, P.A.
 218 Ridgedale Avenue, Suite 104
 Cedar Knolls, NJ 07927

Minkowitz, Barbara, M.D.
 973-206-1033 Children's Orthopaedics & Sports Med. Ctr.
 261 James Street, Suite 3C
 Morristown, NJ 07960

Nuzzo, Roy M., M.D.
 908-522-5801 Overlook Medical Center
 99 Beauvoir Avenue, Suite 750
 Summit, NJ 07901

Sabharwal, Sanjeev, M.D.
 973-972-0246 33 Overlook Road, Suite L02
 Summit, NJ 07901

PULMONOLOGY

Assefa, Dagnachew, M.D. AACO
Atlas, Arthur B., M.D. AACO
Bieler, Harvey P., M.D. AACO
Cooper, David Michael, M.D. AACO
Shah, Ashish R., M.D. AACO
Wazeka, April N., M.D. AACO
Zgherea, Daniela, M.D. AACO
 908-522-8706 The Respiratory Center for Children at Goryeb Children's Center
 Overlook Medical Center
 11 Overlook Road
 MAC II, Suite 230
 Summit, NJ 07901

Kohn, Gary L., M.D. AACO
 973-267-6292 Pulmonary and Allergy Associates, P.A.
 8 Saddle Road
 Cedar Knolls, NJ 07927

Kottler, William, M.D.
 973-218-0900 48 Essex Street
 Millburn, NJ 07041

REHABILITATION

Sirak, Michelle, M.D. AACO
 973-971-6505 Division of Physical Medicine and Rehabilitation at Goryeb Children's Center
 Overlook Medical Center
 11 Overlook Road
 MAC II, Suite 230
 Summit, NJ 07901

RHEUMATOLOGY

Lapidus, Sivia K., M.D. AACO
Nativ, Simona H., M.D. AACO
 973-971-4096 The Division of Pediatric Rheumatology at Goryeb Children's Center
 Overlook Medical Center
 11 Overlook Road
 MAC II, Suite 230
 Summit, NJ 07901

SURGERY

Bergman, Kerry S., M.D. AACO
Jacir, Nabil N., M.D. AACO
Kayton, Mark, M.D. AACO
Lazar, Eric L., M.D. AACO
 908-522-3523 The Division of Pediatric Surgery at Goryeb Children's Center
 Overlook Medical Center
 11 Overlook Road
 MAC II, Suite 220
 Summit, NJ 07901

UROLOGY

Clement, Michelle, M.D.
 973-656-0600 95 Madison Avenue, Suite 302
 Morristown, NJ 07960

Connor, John P., M.D.
 973-539-0333 Adult and Pediatric Urology Group
 261 James Street, Suite 3A
 Morristown, NJ 07960

The Cognitive and Research Center of New Jersey, LLC

Over 20 years of Research & Treatment Experience

A Complete Memory And Dementia Center

Directed by Michelle Papka, Ph.D.

- Clinical Trials for Alzheimer's Disease and Memory Impairment
- Neuropsychological Evaluations for Memory and Cognitive Impairment
- Psychotherapy
- Educational and Supportive Counseling
- Support Groups
- FREE Memory Screens

195 Mountain Ave, Springfield, NJ 07081

Phone: 973-850-4622 • Fax: 973-850-4621

www.thecrcnj.com

New Jersey License # SI 03813

LAURIE LINDNER

PH.D, N.C.Psy.A.

INDIVIDUAL, COUPLES, FAMILY AND GROUP PSYCHOTHERAPY

Specializing in: Relationship Communications, Work Issues, Anger Management, Eating Issues, Anxiety, Depression and Panic Treatment

Medical Arts Center
33 Overlook Road, Suite 210
Summit, New Jersey 07901

908 277-0993

By Appointment



FREE YOUR MIND

Your mental health deserves the same attention to care as your physical health.

Overlook Medical Center's commitment to caring for the whole patient extends to patients' mental-health needs. The hospital is proud to offer a multidisciplinary team of behavioral-health experts who strive to promote and maintain mental health and wellness through high quality, comprehensive, and accessible care. Inpatient and outpatient services are available for adults 18 years of age and older.

OUTPATIENT SERVICES INCLUDE:

Comprehensive group and individual outpatient services, to help adults through depression, anxiety, stress, and coping with medical problems. Our programs encourage personal empowerment by promoting self-awareness and an understanding of the individual's illness. Contact our ACCESS Center at 888-247-1400 for additional information.

Partial-care and intensive outpatient programs, when hospitalization is not necessary or no longer required, but typical outpatient services are too limited. These programs allow patients to return home each day after treatment, and begin transitioning to everyday living situations and challenges.

Chemical dependency services, to help adults overcome drug and/or alcohol abuse and dependency. Our outpatient programs enable patients to focus on family- and work-based challenges that accompany chemical dependency while remaining at home and on the job. Treatment options range from early intervention and drug screening to relapse prevention and counseling.

A compulsive-gambling program, developed in partnership with the Council on Gambling and Gam-A-Non. After evaluation, treatment may involve individual or group therapy. Family members who are concerned about the gambling behaviors of a loved one are urged to call for an appointment.

HIGHLIGHTS OF OVERLOOK'S BEHAVIORAL-HEALTH SERVICES INCLUDE:

The 24-Hour Crisis Service. Crisis intervention services are available through Overlook's Emergency Department. A counselor is available on-site 24 hours a day, 7 days a week.

Inpatient Behavioral Health Unit, a state-of-the-art voluntary unit, is available for those who need more intensive treatment for mood disorders, anxiety, and psychosis.

Geropsychiatric services are designed to address the challenges faced by elderly adults: depression, isolation, and dependence on other family members. Our physicians evaluate elderly adults to determine if they are suffering from psychosis, depression, dementia, anxiety, delirium, and other cognitive deficits or mood disturbances. Family members are included in evaluations to determine if the patient is at risk for injury as a result of his or her immediate surroundings. At Overlook, a wing of the inpatient Behavioral Health unit has been specially designed to accommodate the physical needs of our geriatric patients.

Electroconvulsive therapy, for the treatment of depression or other mood disorders. These services are provided on both an inpatient and outpatient basis. To access outpatient ECT services, call 908-522-5652.

CTC COGNITIVE THERAPY & CONSULTATION, LLC

Serving Summit and the surrounding communities since 2001.

www.cognitivetherapynj.com

SUE SCHONBERG PH.D., ABPP, ACT

- SUMMIT'S LOCAL EXPERT IN COGNITIVE BEHAVIORAL THERAPY
- BOARD CERTIFIED IN COGNITIVE AND BEHAVIORAL PSYCHOLOGY (ABPP)
- DIPLOMATE, ACADEMY OF COGNITIVE THERAPY (ACT)



NJ LIC. #4478

PROVIDING COGNITIVE BEHAVIORAL THERAPY FOR ANXIETY, OCD, DEPRESSIVE DISORDERS AND OTHER CONDITIONS IN ADULTS, ADOLESCENTS AND CHILDREN OVER 7 YEARS OF AGE.

908.273.3133

597 Springfield Avenue, Summit, NJ 07901

PSYCHIATRY & PSYCHOLOGY

AACO = Atlantic Accountable Care Organization Affiliated

PSYCHIATRY

Alam, Rozana R., M.D. AACO
908-522-4855
Overlook Medical Center
Outpatient Behavioral Health
46-48 Beauvoir Avenue
Summit, NJ 07901

Barnas, Matthew E., M.D. AACO
973-295-6335
195 Mountain Avenue
Springfield, NJ 07081

Bolo, Peter M., M.D. AACO
908-522-2226
Overlook Medical Center
Department of Psychiatry
99 Beauvoir Avenue, #281
Summit, NJ 07901

Ciolino, Charles P., M.D.
908-654-7399
597 Springfield Avenue
Summit, NJ 07901

Frenkel, Violina, M.D. AACO
908-522-6617
33 Overlook Road, Suite 404
Summit, NJ 07901

Greenberg, Rosalie, M.D.
908-598-0200
33 Overlook Road, Suite 406
Summit, NJ 07901

Haller, Kate, M.D. AACO
908-598-6655
Overlook Medical Center
DDC at Union Campus
100 Galloping Hill Road
Union, NJ 07083

Hasan, Syeda I., M.D.
973-309-5359
12 Kent Place Boulevard
Summit, NJ 07901

Huang, Bei Barbara, M.D. AACO
908-771-5881
Runnell's Specialized Hospital
40 Watchung Way
Berkeley Heights, NJ 07922

Karp, Robert A., M.D. AACO
908-522-2802
Overlook Medical Center
Department of Psychiatry
99 Beauvoir Avenue, #281
Summit, NJ 07901

Kasan, Syeda I., M.D.
973-309-5359
33 Overlook Road, Suite 210
Summit, NJ 07901

Khoshnu, Esha, M.D.
973-575-1107
1140 Bloomfield Avenue, Suite 202
West Caldwell, NJ 07006

Kriedman, Warren S., M.D.
973-360-1880
171 Ridgedale Avenue, Suite G
Florham Park, NJ 07932

Liu, Qinyue, M.D. AACO
908-222-1532
31 Mountain Boulevard, Suite 31W
Warren, NJ 07059

Lui, Gene S., D.O. AACO
908-522-5691
Overlook Medical Center
Department of Psychiatry
99 Beauvoir Avenue, #281
Summit, NJ 07901

Malhotra, Harish K., M.D.
908-273-6164
33 Overlook Road, Suite 212
Summit, NJ 07901

Malhotra, Mahamaya, M.D.
908-273-5838
33 Overlook Road, Suite 212
Summit, NJ 07901

Patrawalla, Kanan S., M.D.
908-598-0390
33 Overlook Road, Suite 210
Summit, NJ 07901

Reiter, Stewart R., M.D.
908-598-2400
35 Beechwood Road, Suite 3A/B
Summit, NJ 07901

Richardson, William T., M.D.
908-598-0008
33 Overlook Road, Suite 210
Summit, NJ 07901

Shah, Talaxi D., M.D.
908-522-3099
33 Overlook Road, Suite 404
Summit, NJ 07901

Shihabuddin, Lina S., M.D.
973-926-4413
Geriatric Health Center
156 Lyons Avenue
Newark, NJ 07107

Staby, Andrew E., M.D.
908-277-2950
50E New England Avenue
Summit, NJ 07901

Solt, Veronika M., M.D.
908-654-7501
597 Springfield Avenue
Summit, NJ 07901

Whang, Phil J., M.D. AACO
973-645-3042
20 Washington Place
Newark, NJ 07102

Yeung, Wilbert D., M.D. AACO
973-971-6201
Morristown Medical Center
Psychiatry Department
100 Madison Avenue, #54
Morristown, NJ 07960

PSYCHOLOGY

Dauber, Richard, Ph.D.
973-257-9000
50 Cherry Hill Road, Suite 305
Parsippany, NJ 07054

Dorlen, Rosalind, PsyD
908-522-1444
332 Springfield Avenue, Suite 204
Summit, NJ 07901

Ferguson, Barbara, B., Ph.D., APNC
908-522-4882
Overlook Medical Center
99 Beauvoir Avenue
Summit, NJ 07901

Lynch, Christopher, Ph.D.
973-971-6305
100 Madison Avenue
Morristown, NJ 07962

Mahalick, David M., Ph.D.
973-313-9393
2066 Millburn Avenue
Maplewood, NJ 07040

Papciak, Anthony S., Ph.D.
973-971-4647
95 Mt. Kimble Avenue
Morristown, NJ 07962

Provenzano-Schaub, Angela P., Ed.D.
908-232-4331
318 Elm Street
Westfield, NJ 07090

Rothbaum, Peggy, Ph.D.
908-232-6233
232 Saint Paul Street
Westfield, NJ 07090

Santorelli, Mary C., APN
908-522-4845
Overlook Medical Center
99 Beauvoir Avenue
Summit, NJ 07901

Saunders, Alicia B., Ph.D.
973-467-1254
Crescent Counseling Center
P.O. Box 298
Short Hills, NJ 07078

Schonberg, Sue E., Ph.D.
908-273-3133
Cognitive Therapy and Consultation, LLC
597 Springfield Avenue
Summit, NJ 07901

Sinicola, Judith, APN, C
908-522-4800
Overlook Medical Center
99 Beauvoir Avenue
Summit, NJ 07901

Thomas, Veronica, Ed.D.
908-522-2775
Overlook Medical Center
Crisis Intervention
99 Beauvoir Avenue
Summit, NJ 07901

PSYCHOLOGY/EATING DISORDERS

Feehan, Meghan, PsyD

Hale, Barbara A., PsyD

Bhatia, Nita, D.O.
908-522-5757
Overlook Medical Center
Adolescent Medicine
Eating Disorders program
11 Overlook Road
Summit, NJ 07901



BREATHE EASY

Treatment for asthma, COPD, sleep disorders, and other pulmonary disorders is within reach.

At Overlook's Pulmonary Center of Excellence, a team of adult and pediatric pulmonologists, thoracic surgeons, and critical care specialists casts a lifeline to patients who suffer from pulmonary conditions. Specialists collaborate with physicians throughout Atlantic Health's other medical and surgical specialties (including cardiology, oncology, radiology, neurology, and otolaryngology) to provide the very best care. Pulmonary care is further supported by a team of clinical nurse specialists, social workers, nutritionists, physical therapists, registered pulmonary-function technologists and sleep technologists, respiratory care practitioners, and more. For ease of care, services are coordinated by a nurse navigator who helps guide each patient's treatment, working with the patient and his or her family to keep everyone educated and informed

at all times. The Center is also home to a nationally recognized clinical research program that has performed more than 150 clinical trials over the last 10 years in COPD, asthma, pulmonary fibrosis, bronchiectasis, and the diagnosis of lung cancer.

Specialties at the Pulmonary Center include:

- allergies
- asthma
- chronic obstructive pulmonary disease (COPD)
- cystic fibrosis
- lung cancer
- pulmonary hypertension
- pulmonary rehabilitation
- sleep disorders

OHP = Optimus Accountable Care Organization Affiliated

Bass, Jon L., M.D.
908-273-4300 Summit Medical Group
1 Diamond Hill Road
Berkeley Heights, NJ 07922

Blaustein, Howard S., M.D.
908-273-4300 Summit Medical Group
1 Diamond Hill Road
Berkeley Heights, NJ 07922

Brescia, Michael L., M.D.
908-245-8222 236 East Westfield Avenue
Roselle Park, NJ 07204

Cancel, Jaime, M.D. OHP, AACO
973-267-9393 Pulmonary & Allergy Associates, P.A.
8 Saddle Road
Cedar Knolls, NJ 07927

Capone, Robert A., M.D. OHP, AACO
973-267-9393 Pulmonary & Allergy Associates, P.A.
8 Saddle Road
Cedar Knolls, NJ 07927

Cerrone, Federico, M.D. OHP, AACO
908-934-0555 Pulmonary & Allergy Associates, P.A.
1 Springfield Avenue
Summit, NJ 07901

Dimitry, Jr., Edward A., M.D. OHP, AACO
973-267-9393 Pulmonary & Allergy Associates, P.A.
8 Saddle Road
Cedar Knolls, NJ 07927

Donnabella, Vincent, M.D. OHP, AACO
908-934-0555 Pulmonary & Allergy Associates, P.A.
1 Springfield Avenue
Summit, NJ 07901

Duberstein, Joel L., M.D. OHP, AACO
908-934-0555 Pulmonary & Allergy Associates, P.A.
1 Springfield Avenue
Summit, NJ 07901

Epstein, Matthew D., M.D. OHP, AACO
973-267-9393 Pulmonary & Allergy Associates, P.A.
8 Saddle Road
Cedar Knolls, NJ 07927

Fessler, Sue A., M.D. OHP, AACO
973-267-9393 Pulmonary & Allergy Associates, P.A.
8 Saddle Road
Cedar Knolls, NJ 07927

AACO = Atlantic Accountable Care Organization Affiliated

Fiel, Stanley B., M.D. AACO
973-971-5136 Morristown Medical Center
435 South Street, Suite 350
Morristown, NJ 07960

Goldstein, David S., M.D.
732-549-7380 Pulmonary Internists, P.A.
2 Lincoln Highway, Suite 301
Edison, NJ 08820

Kahnowitz, Samuel D., M.D.
908-351-6210 701 Newark Avenue
Elizabeth, NJ 07208

Maglaras, Nicholas C., M.D.
908-245-8222 236 East Westfield Avenue
Roselle Park, NJ 07204

Nahmias, Jeffrey S., M.D. OHP, AACO
973-379-5181 741 Northfield Avenue
West Orange, NJ 07052

Oei, Erwin J., M.D. OHP, AACO
973-267-9393 Pulmonary & Allergy Associates, P.A.
8 Saddle Road
Cedar Knolls, NJ 07927

Polos, Peter G., M.D.
908-277-8674 Summit Medical Group
1 Diamond Hill Road
Berkeley Heights, NJ 07922

Rehman, Muhammad, M.D. AACO
908-899-1549 M U Rehman M.D., P.C.
622 Georges Road, Suite 303
North Brunswick, NJ 08902

Restifo, Robert, D.O. OHP, AACO
908-934-0555 Pulmonary & Allergy Associates, P.A.
1 Springfield Avenue
Summit, NJ 07901

Scoopo, Frederic J., M.D. OHP, AACO
973-267-9393 Pulmonary & Allergy Associates, P.A.
8 Saddle Road
Cedar Knolls, NJ 07927

Shah, Chirag V., M.D. OHP, AACO
973-267-9393 Pulmonary & Allergy Associates, P.A.
8 Saddle Road
Cedar Knolls, NJ 07927

Sussman, Robert, M.D. OHP, AACO
908-934-0555 Pulmonary & Allergy Associates, P.A.
1 Springfield Avenue
Summit, NJ 07901

A SOUND SLUMBER

If you feel tired all the time—even after a full night’s sleep—you may be experiencing sleep apnea: abnormal pauses in breathing or instances of abnormally low breathing during sleep. The long-term effects of sleep apnea can register a toll on your body, contributing to obesity, high blood pressure, and more.

At Atlantic Health Sleep Centers, our specialists are experts at diagnosing and treating sleep apnea and other sleep disorders. The Centers (at Overlook Medical Center, Morristown Medical Center, and Goryeb Children’s Center) are sites for leading clinical research in areas of sleep apnea, insomnia, medication, and CPAP therapy, and all physicians on staff are Board-certified in sleep medicine. Atlantic Health Sleep Centers are fully operational seven days and nights a week. All sleep-testing rooms

To learn more about Atlantic Health Sleep Centers or to take a sleep apnea risk assessment, go to www.ahsleepcenters.com.

Wilt, Jessie, M.D.
908-273-4300 Summit Medical Group
1 Diamond Hill Road
Berkeley Heights, NJ 07922

Zimmerman, Mark I., M.D. OHP, AACO
908-934-0555 Pulmonary & Allergy Associates, P.A.
1 Springfield Avenue
Summit, NJ 07901



THE BIGGER PICTURE

State-of-the-art technologies capture powerful images that empower physicians in diagnosing and treating patients.

When your doctor needs to know what’s going on inside your body, some of the best resources are the imaging technologies that have helped to transform healthcare. Overlook operates three imaging sites and also provides mammography services through its Breast Center. Our highly trained, Board-certified radiologists specialize in breast, body, and cross-sectional imaging, as well as neuroradiology, nuclear medicine, vascular, and interventional radiology. Overlook Imaging sites are located at three unique locations throughout Union County and are fully accredited by the American College of Radiology (ACR) and The Joint Commission.

OUR RADIOLOGICAL PROCEDURES INCLUDE:

- **X-Ray**
- **Ultrasound**
- **MRI** (magnetic resonance imaging)
- **PET** (positron emission tomography)
- **CT.** At Overlook, this includes the Toshiba Aquilion One, a high-speed CT scanner that covers as much as four times more surface area in a single image than any other commercially available CT—with just a fraction of the radiation exposure.
- **Wide-bore MRI.** This allows better positioning without compromising quality, and also allows for the imaging of larger patients, who might not properly fit into standard MRI machines.
- **Fluoroscopy.** This includes the Siemens Biplane Angiographic System, which looks inside the human body from multiple angles, meaning that views are virtually unlimited.
- **Mammography.** The Breast Center at Overlook Medical Center—accredited as a Breast Center of Excellence by the American College of Radiology and American College of Surgeons—is equipped with all-digital mammography, 3-D tomosynthesis, and dedicated breast ultrasound and breast MRI. All of the radiology proceduralists at the Center are Fellowship-trained in breast imaging.
- **Interventional Radiology.** This non-surgical alternative is used in the treatment of fibroids, blood clots, compression fractures, collected fluid, and kidney stones, among other conditions. It is often used in conjunction with other imaging techniques, such as fluoroscopy. Most interventional radiology procedures are performed on an outpatient basis or require only a short hospital stay.

AACO = Atlantic Accountable Care Organization Affiliated

Berman, Erika J., M.D.	908-522-9111
Bhatti, Waseem A., M.D.	908-277-3335
Borkar, Sunita, M.D.	908-277-3335
Grosso, Sue Jane R., M.D.	908-522-9111
Hecht, Adam R., M.D.	908-277-3335
Horner, Neil B., M.D.	908-277-3335
Lee, Terrence H., M.D.	908-522-9111
Matuoizzi, William, M.D.	908-277-3335
McCormick, John S., M.D.	908-277-3335
O'Connor, Mary T., M.D.	908-277-3335
Printz, David A., M.D.	908-277-3335
Rokhsar, Michael H., D.O.	908-277-3335
Salomon, Amir, M.D.	908-277-3335
Schneider, Benjamin M., M.D.	908-277-3335
Snieckus, Peter J., M.D.	908-277-3335
Volvovsky, Alexander, M.D.	908-277-3335
Yeretsian, Rita, M.D.	908-277-3335

Summit Radiological Associates, P.A.
1811 Springfield Avenue
New Providence, NJ 07974

Hoey, Courtney, M.D.
908-522-2000
Overlook Medical Center
99 Beauvoir Avenue
Summit, NJ 07901

RADIATION ONCOLOGY

Emmolo, Joana S., M.D.	AACO
908-522-2871	Overlook Medical Center Radiation Oncology Dept 33 Overlook Road, Suite L05 Summit, NJ 07901
Goldberg, Yana P., M.D.	AACO
973-971-6190	Radiation Oncology Associates 100 Madison Avenue, Box #9 Morristown, NJ 07960
Karim, Mona, M.D.	AACO
973-971-6155	Carol G. Simon Cancer Center 100 Madison Avenue Morristown, NJ 07960
Schwartz, Louis E., M.D.	AACO
908-522-2871	33 Overlook Road, Suite L05 Summit, NJ 07901
Williams, Perry S., M.D.	
201-880-8060	Precision Brachy Therapy Associates, LLC 15 North 5th Street, Suite 104 Saddle Brook, NJ 07663

VIRTUAL RADIOLOGICAL PROFESSIONALS

Ciabattoni, Steven E., M.D.
Dann, Phoebe H., M.D.
Dinges, Susan A., M.D.
Fleisher, Sander F., M.D.
Hardin, Carl W., M.D.
Kaplan, Liat J., M.D.
Klisch, Gregory, M.D.
Ladner, Christopher J., M.D.
Liou, Wayne W., M.D.
Ramirez, Jorge A., M.D.
Sonnens, Adina I., M.D.
Stewart, John E., M.D.
Vargo, Neeta, M.D.
Waheed, Ayesha, M.D.
Zinn, William L., M.D.

952-595-1323 VRad
11995 Singletree Lane, #500
Eden Prairie, MN 55344



**OVERLOOK
IMAGING
SERVICES**

Overlook Medical Center
99 Beauvoir Avenue
Summit, NJ 07902
908-522-2000

1000 Galloping Hill Road
Union, New Jersey 07083
908-522-6280

1 Springfield Avenue
Summit, NJ 07901
973-401-6823

A BETTER APPROACH

A specialized team and a comprehensive method of care help deliver quick and accurate diagnoses and treatment plans for rheumatic and autoimmune diseases.

There are more than 100 disorders that cause arthritis and other painful conditions of the muscles, bones, and tissues; there is also an untold number of autoimmune diseases, in which antibodies or immune cells mistakenly attack the body's own healthy tissues, causing damage or loss of function. These disorders can be difficult to identify in their early stages, and this means that patients often go undiagnosed and untreated longer than necessary.

At Overlook's Institute for Rheumatic and Autoimmune Diseases (IRAD), a team of Board-certified rheumatologists and other practitioners is in place to recognize the symptoms of these conditions and make accurate diagnoses so that appropriate treatment can begin as soon as possible. Physicians use detailed physical examinations, careful patient histories, and sophisticated immunologic and imaging tests to diagnose and treat the full spectrum of rheumatic and autoimmune disorders. Specialists work with each patient to develop treatment plans that maximize improvements and minimize safety concerns. When a patient is referred to IRAD for care, the team handles everything from evaluation to diagnosis to treatment. In fact, all aspects of treatment are under one roof, so there is no shuttling from facility to facility.

All IRAD physicians specialize in the management of a range of rheumatic and autoimmune conditions, with a primary focus on inflammatory diseases, including rheumatoid and psoriatic arthritis, lupus (and the management of high-risk pregnancies involving lupus patients), myositis, gout, scleroderma, vasculitis, and the rheumatic symptoms of Crohn's disease and ulcerative colitis. Although there is no cure for rheumatic and autoimmune conditions, significant advances in targeted medications have made it significantly easier for patients to manage their conditions and lead active, fulfilling lives.

Infused biologic medications, which are tailored to target specific growth factors—cytokines, for example, work specifically with the immune system for intercellular communication—are perhaps the most encouraging of all developments, particularly in the treatment of severe lupus and rheumatoid arthritis. IRAD houses an infusion center for administering biologic medications; this on-site infusion center means that patients no longer have to visit chemotherapy facilities to receive IV treatment.

IRAD resources—for both patients and their family members—extend beyond the scope of traditional care. Patients are empowered to better understand their condition and how to manage it, and family support is encouraged and fostered.

The Institute for Rheumatic and Autoimmune Diseases specializes in the management of a range of rheumatic and autoimmune conditions, including rheumatoid and psoriatic arthritis, lupus (and the management of high-risk pregnancies involving lupus patients), myositis, gout, scleroderma, vasculitis, and the rheumatic symptoms of Crohn's disease and ulcerative colitis.

Care and services are available at three locations to best meet the needs of our patients.

Overlook Medical Center
Medical Arts Building 1
33 Overlook Road, Suite I01
Summit, NJ 07901
908-598-7940

100 Commerce Place
Clark, NJ 07066
908-301-9800

741 Northfield Avenue
West Orange, NJ 07052
973-731-7333

RHEUMATOLOGY

OHP = Optimus Accountable Care Organization Affiliated

Brodman, Richard, M.D. **AACO**
908-561-7440
Farwood Primary Care
346 South Avenue, Suite 5
Farwood, NJ 07023

Cannarozzi, Nicholas A., M.D. **AACO**
973-783-6000
741 Northfield Avenue
West Orange, NJ 07052

Daver, Nicole, D.O. **AACO**
908-598-7940
Institute for Rheumatic &
Autoimmune Diseases
33 Overlook Road, Suite L01
Summit, NJ 07901

Delev, Nikolay, M.D. **AACO**
908-598-7940
Institute for Rheumatic &
Autoimmune Diseases
33 Overlook Road, Suite L01
Summit, NJ 07901

Flowers, Shari, M.D. **AACO**
973-895-4000
16 Old Brookside Road
Randolph, NJ 07076

Greenberg, Jeffrey, M.D. **AACO**
908-598-7940
Institute for Rheumatic &
Autoimmune Diseases
33 Overlook Road, Suite L01
Summit, NJ 07901

Hermele, Malcolm H., M.D.
908-687-7250
2333 Morris Avenue, Suite A-117
Union, NJ 07083

Kennish, Lauren M., M.D.
908-273-4300
Summit Medical Group
Rheumatology Department
1 Diamond Hill Road
Berkeley Heights, NJ 07922

Kramer, Neil, M.D. **AACO**
908-598-7940
Institute for Rheumatic &
Autoimmune Diseases
33 Overlook Road, Suite L01
Summit, NJ 07901

Lee, Linda K., M.D.
908-277-8640
Summit Medical Group
Rheumatology Department
1 Diamond Hill Road
Berkeley Heights, NJ 07922

AACO = Atlantic Accountable Care Organization Affiliated

Lieberman, Eric S., M.D.
908-277-8640
Summit Medical Group
Rheumatology Department
1 Diamond Hill Road
Berkeley Heights, NJ 07922

Mathur, Tanisha, M.D. **AACO**
908-598-7940
Institute for Rheumatic &
Autoimmune Diseases
33 Overlook Road, Suite L01
Summit, NJ 07901

Nucatola, Jr., Thomas R., M.D. **AACO**
908-301-9800
Institute for Rheumatic &
Autoimmune Diseases
100 Commerce Place
Clark, NJ 07066

Pedra-Nobre, Manuela G., M.D. **OHP**
908-233-9111
North Jersey Rheumatology Center, P.A.
577 Westfield Avenue
Westfield, NJ 07090

Rosenstein, Elliot D., M.D. **AACO**
908-598-7940
Institute for Rheumatic &
Autoimmune Diseases
33 Overlook Road, Suite L01
Summit, NJ 07901

Weinberger, Andrew, M.D. **AACO**
973-731-733
Institute for Rheumatic &
Autoimmune Diseases
741 Northfield Avenue
West Orange, NJ 07052

Worth, David A., M.D.
908-686-6616
2376 Morris Avenue
Union, NJ 07083

North Jersey Rheumatology Center, PA

Manuela Pedra-Nobre, MD
Board Certified Rheumatologist

Treating these conditions and more:

- Rheumatoid arthritis
- Bursitis/ Tendonitis
- Neck/ Back pain
- Vasculitis
- Lupus
- Osteoarthritis
- Osteoporosis
- Fibromyalgia

577 Westfield Avenue
Westfield, NJ 07090
Phone (908) 233-9111



ON THE CUTTING EDGE

A comprehensive surgical program supports Overlook's status as one of the region's leading medical centers.

Talent and technology. It's the combination of both that delivers the very best surgical outcomes. Overlook Medical Center is outfitted with 18 operating rooms and is equipped to perform virtually any surgical procedure. Overlook is a leader in the areas of robotic surgery and bariatric surgery. With robot-assisted and minimally invasive surgery, skilled surgeons are performing complex procedures through small incisions, thereby minimizing risks and side effects. Minimally invasive surgeries cause less trauma to the body, resulting in less blood loss, less pain (and less need for pain medication), less time in the hospital, and less time recuperating overall. Because of these benefits, the majority of abdominal surgeries at Overlook—including colon, gallbladder, and bariatric procedures, as well as surgery to remove cancer in the abdomen and surgery to correct common gastrointestinal disorders and complaints—are done laparoscopically.

Overlook Medical Center offers many types of surgery using state-of-the-art equipment and minimally invasive methods whenever possible, including:

General surgery. Our general surgeons provide both elective and emergency procedures to treat disorders such as gallbladder disease, hernias, diverticulitis, pancreatitis, diseases of the spleen, and more.

Bariatrics. At Atlantic Health Weight & Wellness Center at Overlook Medical Center, our surgeons are experts in laparoscopic bariatric surgery using the most advanced techniques that result in more rapid recovery for our patients.

Brain tumors. The Brain Tumor Center of New Jersey, part of Atlantic Neuroscience Institute and Carol G. Simon Cancer Center, has specialists who provide comprehensive, individualized surgical care for patients with a variety of benign and malignant brain tumors, as well as neurological complications due to cancer elsewhere in the body.

Breast. Our breast surgeons and plastic surgeons specialize in breast-conserving and reconstructive surgeries and use a special biopsy system to reduce the amount of surgery whenever possible.

Cancer. At Carol G. Simon Cancer Center at Overlook Medical Center, physicians perform advanced surgical procedures for all types of cancer, while maximizing patients' recovery in a comfortable, family-friendly environment.

Ear, Nose, and Throat (ENT)/Otolaryngology. Our ENT surgeons perform an array of ear, nose, and throat procedures, including surgeries for hearing loss.

Eye. Our expert ophthalmologists and ocular plastic surgeons perform a wide variety of specialized eye procedures.

Colorectal and gastrointestinal. Our colorectal surgeons, general surgeons, and gastroenterologists surgically treat both benign and malignant diseases of the lower gastrointestinal tract and upper gastrointestinal system. Working in conjunction with radiation oncologists and medical oncologists, they also provide the most up-to-date minimally invasive therapies for rectal cancer.

Gynecology. Our surgeons specialize in and treat a variety of gynecological conditions.

Neurosurgery. Our neurosurgeons, part of Atlantic Neuroscience Institute, provide a wide variety of surgical procedures for conditions of the brain and spine, using focused radiation to treat tumors while minimizing damage to normal, surrounding tissue.

Orthopedics. Overlook Medical Center's orthopedic surgeons use specially developed procedures and guidelines to perform more efficient surgeries for faster recovery.

Pediatric surgery. Pediatric surgeons at Overlook Medical Center and Goryeb Children's Center offer a full range of surgical procedures and treatments. This includes surgeries of the head, neck, chest, and abdomen, as well as specialization in premature babies, oncology, gastroenterology, trauma, and wound care.

Plastic surgery. Our staff of plastic surgeons provides cosmetic procedures, assists in the treatment of trauma victims, and performs reconstructive procedures for patients who have had breast cancer surgery, bariatric surgery, hernia surgery, eye surgery, and more.

Thoracic. Our surgeons offer treatments for disorders of the thorax, thymus, mediastinum, and lymph nodes. In addition, we offer minimally invasive video-assisted thoracic surgery (VATS) to treat a variety of benign and malignant conditions of the lungs and surrounding areas.

Urogynecology. Our urogynecological surgeons specialize in treating urinary and fecal incontinence, as well as prolapse of the vagina, bladder, and uterus.

Urology. We offer a full range of surgical therapies for benign urological diseases, including kidney stones, erectile dysfunction, and enlarged prostate glands. In addition, our surgical staff specializes in oncology, female urology, minimally invasive surgery and pediatrics.



OHP = Optimus Accountable Care Organization Affiliated

AACO = Atlantic Accountable Care Organization Affiliated

- Addis, Diana M., M.D.**
908-277-8770 Summit Medical Group, Breast Center
1 Diamond Hill Road
Berkeley Heights, NJ 07922

- Bell, Robert L., M.D.**
908-277-8950 Summit Medical Group
1 Diamond Hill Road
Berkeley Heights, NJ 07922

- Capko, Deborah, M.D.**
908-542-3500 Memorial Sloan-Kettering Cancer Center
136 Mountain View Boulevard
Basking Ridge, NJ 07920

- Cunningham, John D., M.D.**
908-277-8770 Summit Medical Group
1 Diamond Hill Road
Berkeley Heights, NJ 07922

- DiGioia, Julia M., M.D.** AACO
908-522-3200 33 Overlook Road, Suite 205
Summit, NJ 07901-0220

- Dolgin, Carey, M.D.**
973-267-6400 Allied Surgical Group, P.A.
261 James Street, Suite 2G
Morristown, NJ 07960

- Feteiha, Muhammad S., M.D.** AACO
973-232-2300 Advanced Surgical Associates, LLC
155 Morris Avenue, 2nd Floor
Springfield, NJ 07081

- Forrester, Glenn, M.D.**
908-481-1270 New Jersey Bariatric Center
193 Morris Avenue, 2nd Floor
Springfield, NJ 07081

- Frost, James H., M.D.** AACO
973-232-2300 Advanced Surgical Associates, LLC
155 Morris Avenue, 2nd Floor
Springfield, NJ 07081

- Gabre, Kennedy, M.D.**
973-267-6400 Allied Surgical Group
261 James Street, Suite 2G
Morristown, NJ 07960

- Glasnapp, Angela J., M.D.**
908-481-1270 New Jersey Bariatric Center
193 Morris Avenue, 2nd Floor
Springfield, NJ 07081

- Goyal, Ajay, M.D.**
908-481-1270 New Jersey Bariatric Center
193 Morris Avenue, 2nd Floor
Springfield, NJ 07081

- Gumbs, Andrew A., M.D.**
908-277-8950 Summit Medical Group
1 Diamond Hill Road
Berkeley Heights, NJ 07922

- Hanan, Scott H., M.D.**
973-285-7622 Summit Medical Group
95 Madison Avenue, 2nd Floor, Suite B
Morristown, NJ 07962

- Holzman, Kevin J., M.D.**
973-285-7622 Summit Medical Group
95 Madison Avenue, Suite B
Morristown, NJ 07960

- Huston, Jan A., M.D.**
973-877-5186 89 Sparta Avenue, Suite #210
Sparta, NJ 07871

- James, Kevin V., M.D.**
973-540-9700 Advanced Vascular Associates, P.C.
131 Madison Avenue, 2nd Floor
Morristown, NJ 07960

- Lopes, James M., M.D.** AACO
973-232-2300 Advanced Surgical Associates, LLC
155 Morris Avenue, 2nd Floor
Springfield, NJ 07081

- Lopes, Joao A., M.D.** AACO
973-232-2300 Advanced Surgical Associates, LLC
155 Morris Avenue 2nd Floor
Springfield, NJ 07081

- Lozner, Jerrold S., M.D.**
908-277-8770 Summit Medical Group
1 Diamond Hill Road
Berkeley Heights, NJ 07922

- Luka, Norman L., M.D.** AACO
908-522-5338 Overlook Medical Center
99 Beauvoir Avenue
Summit, NJ 07901

- Maheshwari, Vivek, M.D.**
973-731-5005 Professional Associates in Surgery, LLP
101 Old Short Hills Road, #206
West Orange, NJ 07052

- Mandel, Marc, M.D.** OHP, AACO
908-598-0966 11 Overlook Road, Suite 160
Summit, NJ 07901

- Manicone, John A., M.D.**
908-379-5888 225 Millburn Avenue, Suite 104B
Millburn, NJ 07041

- Montes, Leigh, M.D.**
908-481-1270 New Jersey Bariatric Center
193 Morris Avenue, 2nd Floor
Springfield, NJ 07081

- Most, Michael D., M.D.**
973-267-6400 Allied Surgical Group
261 James Street, Suite 2G
Morristown, NJ 07960

- Moszczynski, Zbigniew, M.D.**
201-858-0188 31 West 8th Street
Bayonne, NJ 07002

- Nitzberg, Richard S., M.D.**
908-277-8950 Summit Medical Group
1 Diamond Hill Road
Berkeley Heights, NJ 07922

- O'Shea, Michelle, M.D.**
973-729-6517 Summit Breast Care, LLC
89 Sparta Avenue, Suite 210
Sparta, NJ 07871

- Pallant, Ronald D., M.D.** AACO
973-232-2300 155 Morris Avenue, 2nd Floor
Springfield, NJ 07081

- Patel, Amit V., M.D.**
973-540-9700 Advanced Vascular Associates
131 Madison Avenue, 2nd Floor
Morristown, NJ 07960

- Polen, Winnie, D.O.**
908-277-8770 Summit Medical Group
1 Diamond Hill Road
Berkeley Heights, NJ 07922

- Porbunderwala, Steven, J., M.D.**
908-273-4300 Summit Medical Group
1 Diamond Hill Road
Berkeley Heights, NJ 07922

- Resnikoff, Michael, M.D.**
973-540-9700 Advanced Vascular Associates
131 Madison Avenue, 2nd Floor
Morristown, NJ 07960

SURGERY

OHP = Optimus Accountable Care Organization Affiliated

Sacco, Margaret Mary, M.D. **AACO**
908-598-6610 33 Overlook Road, MAC 1, Suite 207
Summit, NJ 07901

Starker, Paul M., M.D. **AACO**
908-608-9001 Chief of Surgery
11 Overlook Road, Suite 160
Summit, NJ 07901

Whitman, Eric D., M.D. **AACO**
973-971-7111 Atlantic Melanoma Center
95 Madison Avenue, Suite 307
Morristown, NJ 07960

CARDIO-THORACIC SURGERY

Magovern, Christopher J., M.D. **AACO**
973-971-7300 100 Madison Avenue, #51
Gagnon CVI, Level C (patient office)
Morristown, NJ 07960

Pontoriero, Michael A., M.D. **AACO**
973-759-900 The Cardiovascular Care Group
1401 Broad Street
Clifton, NJ 07013

COLORECTAL SURGERY

Abir, Farshad, M.D.
908-273-4300 Summit Medical Group
1 Diamond Hill Road
Berkeley Heights, NJ 07922

Alva, Suraj, M.D. **AACO**
732-494-6640 Associated Colon & Rectal Surgeons, P.A.
3900 Park Avenue, Suite 101
Edison, NJ 08820

Chinn, Bertram T., M.D. **AACO**
732-494-6640 Associated Colon & Rectal Surgeons, P.A.
3900 Park Avenue, Suite 101
Edison, NJ 08820

Groff, Walter L., M.D. **OHP**
908-598-0220 Atlantic Colon and Rectal Surgeons
33 Overlook Road, Suite 412
Summit, NJ 079011

Huang, Renee, M.D.
973-322-0250 Associates in Colon & Rectal Diseases, P.A.
200 South Orange Avenue, Suite 232
Livingston, NJ 07039

Lorber, Julie A., M.D. **OHP**
908-273-2886 33 Overlook Road, Suite 306
Summit, NJ 07901

AACO = Atlantic Accountable Care Organization Affiliated

Miller, Aaron T., M.D. **OHP**
908-598-0220 Atlantic Colon and Rectal Surgeons
33 Overlook Road, Suite 412
Summit, NJ 07901

Mishra, Nitin, M.D. **AACO**
732-494-6640 Associated Colon & Rectal Surgeons, P.A.
3900 Park Avenue, Suite 101
Edison, NJ 08820

Wilkins, Kirsten B., M.D. **AACO**
732-494-6640 Associated Colon & Rectal Surgeons, P.A.
3900 Park Avenue, Suite 101
Edison, NJ 08820

E.N.T. SURGERY/OTOLARYNGOLOGY

Beecher, George, M.D. **OHP**
732-764-9494 65 Mountain Boulevard
Warren, NJ 07059

Bortniker, David L., M.D.
908-232-7911 242 East Main Street
Somerville, NJ 08876

Burstein, David H., M.D.
908-277-8681 Summit Medical Group
1 Diamond Hill Road
Berkeley Heights, NJ 07922

Cohen, Erik G., M.D. **AACO**
973-971-7355 Morristown Medical Center
100 Madison Avenue
Morristown, NJ 07960

Cooper, David M., M.D.
908-273-4300 Summit Medical Group
1 Diamond Hill Road
Berkeley Heights, NJ 07922

Drake, III, William, M.D.
908-233-2111 Center for Facial Plastic &
Reconstructive Surgery
213 Summit Road
Mountainside, NJ 07092

Eden, Avrim R., M.D.
908-273-4300 Summit Medical Group
1 Diamond Hill Road
Berkeley Heights, NJ 07922

Fleming, Gregory J., M.D.
973-267-1850 26 Madison Avenue
Morristown, NJ 07960

Freifeld, Stephen F., M.D.
908-277-3875 454 Morris Avenue
Springfield, NJ 07901

Gnoy, Alexander R., M.D.
908-273-4300 Summit Medical Group
1 Diamond Hill Road
Berkeley Heights, NJ 07922

Gurey, Lowell, M.D.
908-273-4300 Summit Medical Group
1 Diamond Hill Road
Berkeley Heights, NJ 07922

Henseler, Alan R., M.D.
973-267-2715 21 Perry Street
Morristown, NJ 07960

Kraus, Warren M., M.D.
908-412-9599 35-37 Progress Street, Suite B-1
Edison, NJ 08820

Kwartler, Jed A., M.D.
908-273-4300 Summit Medical Group
1 Diamond Hill Road
Berkeley Heights, NJ 07922

LeBenger, Jeffrey D., M.D.
908-273-4300 Summit Medical Group
1 Diamond Hill Road
Berkeley Heights, NJ 07922

Mayer, Michael B., M.D.
908-233-5500 Summit Medical Group
189 Elm Street
Westfield, NJ 07090

Mazzara, Carl A., M.D.
732-635-1800 5 Lincoln Highway, Suite 4
Edison, NJ 08820

Oberhand, Robert I., M.D.
908-233-5500 Summit Medical Group
189 Elm Street
Westfield, NJ 07090

Obregon, Raimundo L., M.D.
908-688-8855 1308 Morris Avenue, Suite 201
Union, NJ 07083

Paraiso, Jr., Reynaldo, D.O.
908-522-0047 Associates in Otolaryngology of NJ, P.A.
47 Maple Street, Suite 206
Summit, NJ 07901

Peron, Didier L., M.D.
973-267-1850 26 Madison Avenue
Morristown NJ 07960

Presti, Paul M., M.D.
908-233-2111 Center for Facial Plastic &
Reconstructive Surgery
213 Summit Road
Mountainside, NJ 07092

Rosin, Deborah, M.D.
732-635-1800 Specialists in Ear, Nose & Throat
5 Lincoln Highway, Suite 4
Edison, NJ 08820

Vinnakota, Radha, M.D. **OHP**
908-753-2662 27 Mountain Boulevard, Suite #1
Warren, NJ 07059

Zbar, Lloyd I., M.D.
973-744-2424 Lloyd I.S. Zbar, M.D., P.A.
200 Highland Avenue
Glen Ridge, NJ 07028

ONCOLOGY

Bickenbach, Kai A., M.D. **AACO**
973-971-7111 100 Madison Avenue, Suite 3502
Morristown, NJ 07960

OPHTHALMOLOGY

Bazargan Lari, Hamed, M.D.
908-277-8659 Summit Medical Group
1 Diamond Hill Road
Berkeley Heights, NJ 07922

Boozan, John M., M.D. **OHP**
908-277-1166 Medical Arts Center I
33 Overlook Road, Suite 407
Summit, NJ 07901

Braunstein, Alexandra L., M.D.
973- 540-1223 95 Madison Avenue, Suite 110
Morristown, NJ 07960

Calderone, Jr., Joseph P., M.D. **OHP**
908-276-3030 2 South Avenue East, Suite One
Cranford, NJ 07016

Campeas, David, M.D.
908-522-0500 33 Overlook Road, Suite 106
Summit, NJ 07901

Chopin, Richard M., M.D. **OHP**
908-276-3030 Cranford Ophthalmology
2 South Avenue East, Suite One
Cranford, NJ 07016

Confino, Joel, M.D. **OHP**
908-789-8999 The Eye Care & Surgery Center
592 Springfield Avenue
Westfield, NJ 07090

Crane, Charles J., M.D.
973-763-2203 71 Second Street
South Orange, NJ 07079

Farbowitz, Michael A., M.D. **OHP**
973-379-2544 Short Hills Ophthalmology
551 Millburn Avenue
Short Hills, NJ 07078

Furlan, Louis E., M.D. **OHP**
212-981-9800 592 Springfield Avenue
Westfield, NJ 07090

Gonzalez, Carmen H., M.D.
908-464-4600 Berkeley Heights Eye Group
570 Central Avenue, Suite 101
New Providence, NJ 07974

Gurwin, Eric B., M.D.
908-273-4300 Summit Medical Group
1 Diamond Hill Road
Berkeley Heights, NJ 07922

Hoffman, David S., M.D.
908-273-9500 803 Springfield Avenue
Summit, NJ 07901

Hoster, Matthew R., M.D.
732-382-9000 Associated Eye Physicians &
Surgeons of NJPA
1530 St. Georges Avenue
Rahway, NJ 07065

Hsueh, Linda, M.D.
908-273-4300 Summit Medical Group
1 Diamond Hill Road
Berkeley Heights, NJ 07922

Jacobs, Ivan H., M.D. **OHP**
908-789-8999 The Eye Care & Surgery Center
592 Springfield Avenue
Westfield, NJ 07090

Kaden, Ian H., M.D. **OHP**
973-328-6622 121 Center Grove Road, Suite 3
Randolph, NJ 07869

Kahn, Milton, M.D. **OHP**
732-636-7355 517 US Highway 1 South, Suite 1100
Iselin, NJ 08830

SURGERY

Kanter, Eric D., M.D.
973-605-1114 349 East Northfield Road, Suite 100
Livingston, NJ 07039

Katz, Joseph L., M.D.
908-232-6111 127 South Euclid Avenue
Westfield, NJ 07090

Khalil, Monica B., M.D.
908-273-4300 Summit Medical Group
1 Diamond Hill Road
Berkeley Heights, NJ 07922

Klein, Kathryn S., M.D.
973-540-8814 Advocate, LLC
95 Madison Avenue, Suite 301
Morristown, NJ 07960

Krawitz, Mark J., M.D.
732-356-6200 The Eye Center
65 Mountain Boulevard Ext.
Warren, NJ 07059

Leventer, David B., M.D. **OHP**
732-571-3937 Eye and Face LLC
551 Millburn
Short Hills, NJ 07078

Leventhal, Todd O., M.D. **OHP**
908-464-4600 Berkeley Heights Eye Group, P.A.
571 Central Avenue, Suite 101
New Providence, NJ 07974

Lichtenstein, David I., M.D.
732-750-9444 150 Main Street
Woodbridge, NJ 07095

Notis, Corey M., M.D.
973-232-6900 155 Morris Avenue, Suite 302
Springfield, NJ 07081

Perl, Theodore, M.D.
973-439-3937 Corneal Associates of New Jersey
100 Passaic Avenue, Suite 200
Fairfield, NJ 07004

Purewal, Baljeet, M.D.
908-789-8999 The Eye Care and Surgery Center
592 Springfield Avenue
Westfield, NJ 07090

Rudofsky, Marc H., M.D. **OHP**
908-232-3435 Westfield Eye Group, P.A.
189 Elm Street
Westfield, NJ 07090

SURGERY

OHP = Optimus Accountable Care Organization Affiliated

Sachs, Ronald, M.D. **AACO**
973-539-3600 8 Saddle Road, Suite 201
Cedar Knolls, NJ 07927

Seery, Christopher, M.D.
201-837-7300 NJ Retina
628 Cedar Lane
Teaneck, NJ 07666

Spier, Bernard C., M.D.
973-763-2203 71 Second Street
South Orange, NJ 07079

Stahl, Roslyn M., M.D.
908-789-8999 Eye Care and Surgery Center
592 Springfield Avenue
Westfield, NJ 07090

Vogel, Mitchell, M.D.
973-779-0808 124 Gregory Avenue, Suite 104
Passaic, NJ 07055

Wong, Charissa J., M.D. **OHP**
908-464-4600 Berkeley Heights Eye Group
571 Central Avenue, Suite 101
New Providence, NJ 07974

Zhang, Linda, M.D.
973-356-6200 The Eye Center
65 Mountain Boulevard Ext.
Warren, NJ 07059

ORTHOPEDIC SURGERY

Alapatt, Michael F., M.D.
973-635-0800 New Jersey Spine Center
40 Main Street
Chatham, NJ 07928

Aragona, James, M.D.
732-388-2620 James Aragona, M.D., P.A.
100 Commerce Place
Clark, NJ 07066

Barmakian, Joseph T., M.D.
908-232-7797 Summit Medical Group
202 Elmer Street
Westfield, NJ 07090

Baskies, Michael, M.D. **AACO**
908-340-4800 Morristown Hand Surgery, LLC
150 North Finley Avenue
Basking Ridge, NJ 07920

Benevenia, Joseph, M.D.
973-972-2153 UMDNJ North Jersey Orthopedic Institute
140 Bergen Street
Newark, NJ 07103

AACO = Atlantic Accountable Care Organization Affiliated

Berberian, Wayne, M.D.
973-972-8464 90 Bergen Street, Suite 7300
Newark, NJ 07103

Blank, Howard L., M.D.
973-467-1212 Associates in Orthopedic Surgery
120 Millburn Avenue, Suite 3
Millburn, NJ 07041

Botwin, Clifford A., D.O. **AACO**
908-964-6600 Associated Orthopedics, P.A.
1000 Galloping Hill Road., Suite 202
Union, NJ07083

Bradley, Douglas D., M.D.
908-688-1999 700 Rahway Avenue
Union, NJ 07083

Bullek, David D., M.D.
908-232-7797 Summit Medical Group, P.A.
574 Springfield Avenue, 2nd Floor
Westfield, NJ 07090

Carlson, Dean L., M.D.
908-232-3879 541 East Broad Street
Westfield, NJ 07090

Chan, Peter S., M.D.
908-470-4263 1590 US Highway 206 North
Bedminster, NJ 07921

Chaudhary, Saad, M.D.
973-972-0679 UMDNJ North Jersey Orthopedic Institute
140 Bergen Street
Newark, NJ 07103

Corona, Joseph T., M.D.
908-273-4300 Summit Medical Group
1 Diamond Hill Road
Berkeley Heights, NJ 07922

DeLuca, Francis N., M.D.
908-522-4555 33 Overlook Road, Suite 201
Summit, NJ 07901

Dorsky, Steven G., M.D.
973-635-0800 New Jersey Spine Center
40 Main Street
Chatham, NJ 07928

Drzala, Mark R., M.D.
908-608-9610 NJ Spine Specialists
33 Overlook Road, Suite 305
Summit, NJ 07901

Faccone, John A., D.O. **AACO**
908-964-6600 Associated Orthopedics, P.A.
1000 Galloping Hill Road, Suite 202
Union, NJ07083

Fischer, Evan S., M.D.
973-744-7900 Orthopedic Surgery Specialist
103 Park Street, Suite 1G
Montclair, NJ 07042

Fischer, Stuart J., M.D. **AACO**
908-277-1122 33 Overlook Road, Suite 301
Summit, NJ 07901-0220

Fox, Ross J., M.D.
973-664-9899 North Jersey-Hand Surgery
75 Bloomfield Avenue, Suite 102
Denville, NJ 07834

Gallick, Gregory S., M.D.
908-686-6665 2780 Morris Avenue, Suite #2-C
Union, NJ 07083

Garberina, Matthew J., M.D.
908-273-4300 Summit Medical Group
1 Diamond Hill Road
Berkeley Heights, NJ 07922

Gehrmann, Robin M., M.D.
973-689-6266 North Jersey Orthopaedic Group
33 Bleeker Street
Millburn, NJ 07041

Gonzalez-Lomas, Guillem, M.D.
201-309-2425 NYU Hospital for Joint Diseases
377 Jersey Avenue, Suite 280
Jersey City, NJ 07302

Grob, Patricio, D.O.
973-599-9779 Atlantic Orthopaedic Associates, LLC
91 South Jefferson Road, Suite 201
Whippany, NJ 07981

Hullinger, Heidi, M.D.
908-608-9610 NJ Spine Specialists
33 Overlook Road, Suite 305
Summit, NJ 07901

Innella, Robin R., D.O. **AACO**
908-964-6600 Associated Orthopaedics, P.A.
900 Stuyvesant Avenue
Union, NJ 07083

Kirschenbaum, Abram E., M.D.
973-664-9899 North Jersey Hand Surgery, P.A.
385 Morris Avenue
Springfield, NJ 07081

Kocaj, Stephen, M.D.
973-285-7610 Summit Medical Group
95 Madison Avenue, Suite B-00
Morristown, NJ 07960

Krell, Todd P., M.D.
908-232-3879 Westfield Orthopedic Group
541 East Broad Street
Westfield, NJ 07090

Kupershtein, Ilya, M.D.
908-277-8646 Summit Medical Group
1 Diamond Hill Road
Berkeley Heights, NJ 07922

Liggio, Frank J., M.D.
973-258-1010 194 Main Street
Millburn, NJ 07041

Lin, David Y., M.D.
973-538-7700 The Orthopedic Center, P.A.
218 Ridgedale Avenue, Suite 104
Cedar Knolls, NJ 07927

Lin, Sheldon S., M.D.
973-972-2184 90 Bergen Street, Suite 7300
Newark, NJ 07101

Mackessy, Richard P., M.D.
908-486-1111 Union County Orthopaedic Group
210 West Saint George Avenue, 2nd Floor
Linden, NJ 07036

Maser, Steven A., M.D.
973-898-1010 101 Madison Avenue, Suite 401
Morristown, NJ 07960

McCracken, Kevin A., M.D.
908-822-9282 Orthopedic and Spine Center of NJ
45 Mountain Boulevard
Building D, Suite 2
Warren, NJ 07059

Minkowitz, Barbara, M.D.
973-206-1033 Children's Orthopaedics &
Sports Medicine Center
261 James Street, Suite 3C
Morristown, NJ 07960

Mirsky, Eric C., M.D.
908-273-4300 Summit Medical Group
1 Diamond Hill Road
Berkeley Heights, NJ 07922

Naseef, III, George S., M.D.
973-538-0900 Advanced Spinal Care & Associates, LLC
380 Lafayette Road, Suite 204
Sparta, NJ 07871

Nehmer, Steven L., M.D.
908-687-3000 2121 Morris Avenue
Union, NJ 07083

Niver, Genghis E., M.D.
908-273-4300 Summit Medical Group
1 Diamond Hill Road
Berkeley Heights, NJ 07922

Nuzzo, Roy M., M.D.
908-522-5801 Overlook Medical Center
99 Beauvoir Avenue, Suite 750
1st floor, West Wing
Summit, NJ 07901

Patterson, Francis R., M.D.
973-972-1993 UMDNJ North Jersey Orthopedic Institute
140 Bergen Street
Newark, NJ 07103

Pedowitz, Walter J., M.D.
908-486-1111 210 West Saint Georges Avenue
Linden, NJ 07036

Reilly, Mark C., M.D.
973-972-5350 UMDNJ North Jersey Orthopedic Institute
140 Bergen Street
Newark, NJ 07103

Reiter, Mitchell F., M.D.
908-608-9620 33 Overlook Road, Suite 305
Summit, NJ 07901

Richmond, Daniel B., M.D.
973-258-1177 235 Millburn Avenue
Millburn, NJ 07041

Rieger, Kenneth, M.D.
973-635-0800 New Jersey Spine Center
40 Main Street
Chatham, NJ 07928

Rieger, Mark A., M.D.
973-538-7700 The Orthopedic Center, P.A.
218 Ridgedale Avenue, Suite 104
Cedar Knolls, NJ 07927

Sabharwal, Sanjeev, M.D.
973-972-0246 33 Overlook Road, Suite L02
Summit, NJ 07901

Sarokhan, Alan J., M.D.
908-522-4555 Orthopaedic Surgical Associates, P.A.
33 Overlook Road, Suite 201
Summit, NJ 07901

Schob, Clifford J., M.D.
973-258-1177 235 Millburn Avenue
Millburn, NJ 07041

Schoeb, James S., M.D.
973-635-0800 New Jersey Spine Center
40 Main Street
Chatham, NJ 07928

Shaw, Daniel A., M.D.
908-232-3879 Westfield Orthopedic Group
541 East Broad Street
Westfield, NJ 07090

Shindle, Michael, M.D.
973-285-7610 Summit Medical Group
95 Madison Avenue, Suite B-00
Morristown, NJ 07960

Sirkin, Michael S., M.D.
973-972-0681 UMDNJ North Jersey Orthopedic Institute
140 Bergen Street
Newark, NJ 07103

Tan, Virak, M.D.
973-972-0763 UMDNJ North Jersey Orthopedic Institute
140 Bergen Street
Newark, NJ 07103

Thrower, Albert B., M.D.
908-232-7797 Summit Medical Group, P.A.
574 Springfield Avenue, 2nd Floor
Westfield, NJ 07090

Vives, Michael J., M.D.
908-522-5895 North Jersey Orthopedic Institute
90 Bergen Street, Suite 1200
Newark, NJ 07103

Wittig, James C., M.D.
212-241-1807 Mount Sinai Medical Center
5 East 98th Street, 9th Floor
New York, NY 10029

PLASTIC SURGERY

Alkon, Joseph D., M.D.
908-583-5630 Joseph D Alkon, M.D., P.C.
515 North Wood Avenue, Suite 201
Linden, NJ 07036

Ashraf, Azara A., M.D.
732-741-0970 The Plastic Surgery Center
535 Sycamore Avenue
Shrewsbury, NJ 07870

OHP = Optimus Accountable Care Organization Affiliated

Bulan, Erwin J., M.D.	
973-467-9744	Bulan Plastic Surgery 75 Main Street, Suite 105 Millburn, NJ 07041

Burnett, Carlos D., M.D.	
908-233-0200	189 Elm Street Westfield, NJ 07090

Carniol, Paul J., M.D.	AACO
908-598-1400	33 Overlook Road, Suite 401 Summit, NJ 07901

Cerio, Dean R., M.D.	
201-449-1000	Plastic Surgery Group 79 Hudson Street, Suite 700 Hoboken, NJ 07030

Chalfoun, Charbel T., M.D.	
201-449-1000	Plastic Surgery Group 79 Hudson Street, Suite 700 Hoboken, NJ 07030

Clott, Matthew A., M.D.	
908-222-0070	5 Mountain Boulevard, Suite 1 Warren, NJ 07059

Colon, Francisco G., M.D.	
973-822-3000	The Peer Group for Plastic Surgery 124 Columbia Turnpike Florham Park, NJ 07932

Comizio, Renee C., M.D.	AACO
973-940-8787	Plastic Surgery of Sussex County 89 Sparta Avenue, Suite 207 Sparta, NJ 07871

Coons, Matthew S., M.D.	
908-810-8550	2333 Morris Avenue, Suite C-16 Union, NJ 07083

Cooperman, Ross D., M.D.	
973-994-2021	22 Old Short Hills Road, Suite 101 Livingston, NJ 07039

Daniels, David D., M.D.	
908-598-8222	NJ Plastic Surgery, LLC 33 Overlook Road, Suite 403 Summit, NJ 07901

AACO = Atlantic Accountable Care Organization Affiliated

Evdokimow, David Z., M.D.	
908-221-1136	De'Omilia Plastic Surgery, P.C. 96 South Finley Avenue Basking Ridge, NJ 07920

Failey, Colin L., M.D.	
973-822-3000	The Peer Group for Plastic Surgery 124 Columbia Turnpike Florham Park, NJ 07932

Figlia, Paul M., M.D.	
973-324-5333	1500 Pleasant Valley Way, Suite 307 West Orange, NJ 07052

Fodero, Jr., Joseph P., M.D.	
973-295-6565	Northeastern Plastic Surgery 220 Ridgedale Avenue Florham Park, NJ 07932

Friedlander, Beverly, M.D.	
973-912-9120	636 Morris Turnpike, Suite 2G Short Hills, NJ 07078

Gardner, James N., M.D.	
908-918-1969	Medical Arts Building 1 33 Overlook Road, Suite 310 Summit, NJ 07901

Hall, Stephen C., M.D.	AACO
908-522-4500	33 Overlook Road, Suite 205 Summit, NJ 07901-0220

Hyans, Peter, M.D.	
908-277-8759	Summit Medical Group 1 Diamond Hill Road Berkeley Heights, NJ 07922

Kamdar, Mehul R., M.D.	
973-577-6050	131 Madison Avenue, Suite 120 Morristown, NJ 07960

Kaufman, Matthew R., M.D.	
732-741-0970	Plastic Surgery Center of NJ 535 Sycamore Avenue Shrewsbury, NJ 07702

Ko, Albert E., M.D.	
973-270-0283	Northern NJ Plastic Surgery 95 Madison Avenue, Suite 103 Morristown, NJ 07960

Kutlu, Hakan M., M.D.	
973-644-3555	95 Madison Avenue, Suite 415 Morristown, NJ 07960

Lange, David J., M.D.	
973-822-3000	The Peer Group for Plastic Surgery 124 Columbia Turnpike Florham Park, NJ 07932

Leone, Joseph A., M.D.	
973-467-9744	Park Plaza 75 Main Street, Suite 105 Millburn, NJ 07041

Loghmanee, Cyrus F., M.D.	
201-449-1000	79 Hudson Street, Suite 700 Hoboken, NJ 07030

Loguda, Charles A., M.D.	
908-654-6540	522 East Broad Street Westfield, NJ 07090

Momeni, Reza, M.D.	
908-277-8759	Summit Medical Group 1 Diamond Hill Road Berkeley Heights, NJ 07922

Otake, Leo R., M.D.	
732-741-0970	The Plastic Surgery Center 535 Sycamore Avenue Shrewsbury, NJ 07702

Patel, Priti P., M.D.	
973-731-2000	101 Old Short Hills Road, #501 West Orange, NJ 07052

Patel, Tushar R., M.D.	
732-741-0970	Plastic Surgery Center of NJ 535 Sycamore Avenue Shrewsbury, NJ 07702

Patsis, Michael C., M.D.	
973-726-4250	70 Sparta Avenue, #105 Sparta, NJ 07871

Perkins, Anthony, M.D.	
212-979-4493	310 East 14th Street, Suite 901 New York, NY 10003

Pyo, Daniel J., M.D.	
973-540-9055	131 Madison Avenue, Suite 120 Morristown, NJ 07960

Quillen, Carl G., M.D.	
973-763-2320	2040 Millburn Avenue, Suite 405 Maplewood, NJ 07040

Redstone, Jeremiah S., M.D.	
212-249-1500	Jeremiah S. Redstone, M.D., P.C. 347 Mount Pleasant Avenue, Suite 101 West Orange, NJ 07052

Saccone, Paul G., M.D.	
973-763-2320	2040 Millburn Avenue, Suite 405 Maplewood, NJ 07040

Salas, A P., M.D.	AACO
973-731-2000	101 Old Short Hills Road, #501 West Orange, NJ 07052

Schmid, Daniel, M.D.	
908-277-8759	Summit Medical Group 1 Diamond Hill Road Berkeley Heights, NJ 07922

Schneider, Lisa F., M.D.	
732-741-0970	The Plastic Surgery Center 535 Sycamore Avenue Shrewsbury, NJ 07702

Shafaie, Farrokh, M.D.	
908-522-1777	33 Overlook Road, Suite 302 Summit, NJ 07901

Starker, Isaac, M.D.	
973-822-3000	The Peer Group for Plastic Surgery 124 Columbia Turnpike Florham Park, NJ 07932

Tepper, Howard N., M.D.	
908-654-6540	955 S. Springfield Avenue, Suite 105 Springfield, NJ 07081

Tepper, Richard E., M.D.	
908-654-6540	955 S. Springfield Avenue, Suite 105 Springfield, NJ 07081

Tutela, JohnPaul, M.D.	
917-359-1034	347 Mount Pleasant Avenue West Orange, NJ 07052

Weinstein, Larry P., M.D.	
908-879-2222	Weinstein Plastic Surgery Center 385 Route 24, Suite 3K Chester, NJ 07930

Zeitels, Jerrold R., M.D.	AACO
908-654-6540	522 East Broad Street Westfield, NJ 07090

PODIATRY	
Bellew, Aaron, D.P.M.	
908-755-5545	Foot & Ankle Center of NJ 491 Amwell Road Hillsborough, NJ 08804

Chiodo, Warren A., D.P.M.	
732-968-9494	Foot & Ankle Care Associates, LLC 234 Stelton Road Piscataway, NJ 08854

Cooper, Marshall, D.P.M.	
908-232-1060	Westfield Foot & Ankle 592B Springfield Avenue, Suite A Westfield, NJ 07090

Corbin, Richard, D.P.M.	AACO
908-755-0707	Park Avenue Family Foot Care 1250 Park Avenue Plainfield, NJ 07061

Davison, Glenn A., D.P.M.	
908-688-5577	Advanced Podiatry, P.A. 1308 Morris Avenue, Suite 104 Union, NJ 07083

DiStefano, Tony, D.P.M.	OHP
732-968-9494	Foot & Ankle Care Associates, LLC 234 Stelton Road Piscataway, NJ 08854

Eglow, Michael E., D.P.M.	
973-763-1248	2168 Millburn Avenue Maplewood, NJ 07040

El-Saheli, Ali N., D.P.M.	OHP
732-968-9494	Foot & Ankle Care Associates, LLC 234 Stelton Road Piscataway, NJ 08854

Feldman, Marshall R., D.P.M.	OHP
732-388-2375	Essex-Union Podiatry 1600 St. Georges Avenue, Suite 114 Rahway, NJ 07065

Francesco, Ronald, D.P.M.	OHP
732-968-9494	Foot & Ankle Care Associates, LLC 234 Stelton Road Piscataway, NJ 08854

Galante, Jason P., D.P.M.	AACO
973-376-8210	Essex Union Podiatry 500 Morris Avenue, Suite 203 Springfield, NJ 07081

Goswami, Ayan, D.P.M.	
732-968-9494	Foot & Ankle Care Associates, LLC 234 Shelton Road Piscataway, NJ 08854

Hauptman, Ira A., D.P.M.	
973-966-1200	256 Columbia Turnpike, Suite 203 Florham Park, NJ 07932

Horling, Stephanie L., D.P.M.	
609-585-0500	Foot & Ankle Specialists of NY & NJ 941 Whitehorse Avenue, Suite 2 Hamilton, NJ 08610

Hutchison, Robert W., D.P.M.	
908-688-9100	1000 Galloping Hill Road, Suite 103 Union, NJ 07083

Jacobs, Jeffrey M., D.P.M.	
973-761-5200	Empire Medical Associates 264 Boyden Avenue Maplewood, NJ 07040

Jani, Sharmila, D.P.M.	
973-635-0593	Chatham Podiatry Center 54 Center Street Chatham, NJ 07928

Joshi, Anant P., D.P.M.	
732-968-9494	Foot & Ankle Care Associates, LLC 234 Stelton Road Piscataway, NJ 08854

Kaplan, Nancy A., D.P.M.	AACO
973-376-8210	Essex Union Podiatry 500 Morris Avenue, Suite 203 Springfield, NJ 07081

Khrakovsky, Vera, D.P.M.	
908-687-3343	2565 Morris Avenue Union, NJ 07083

Kurtzer, Charles M., D.P.M.	
973-992-0002	The Foot Group 315 East Northfield Road, Suite 1B Livingston, NJ 07039

Leicht, Janet E., D.P.M.	
908-665-0010	Summit Podiatry Group 1811 Springfield Avenue New Providence, NJ 07974

Lerner, Joel M., D.P.M.	
908-688-2111	Foot & Ankle Physicians, P.A. 2333 Morris Avenue, Suite A214 Union, NJ 07083

OHP = Optimus Accountable Care Organization Affiliated

AAO = Atlantic Accountable Care Organization Affiliated

Lerner, Michael B., D.P.M.908-688-2111 Foot & Ankle Physicians, P.A.
2333 Morris Avenue, Suite A214
Union, NJ 07083**Longobardi, Stephen J., D.P.M.**908-688-2111 Foot & Ankle Physicians, P.A.
2333 Morris Avenue, Suite A214
Union, NJ 07083**Macy, Brandon A., D.P.M.**732-382-3470 1114 Raritan Road
Clark, NJ 07066**Makwana, Hiren K., D.P.M.**908-688-2111 Foot & Ankle Physician, P.A.
2333 Morris Avenue, Suite A214
Union, NJ 07083**Mgbako, Chudi, D.P.M.**732-388-1803 Foot & Ankle Specialists of New Jersey
674 St. Georges Avenue
Rahway, NJ 07065**Mgbako, Obinna O., D.P.M.**908-232-3346 Foot & Ankle Specialists of New Jersey
715 Central Avenue
Westfield, NJ 07090**Mitnick, Marc B., D.P.M.**908-522-0761 151 Summit Avenue
Summit, NJ 07901**Moglia, John L., D.P.M.**908-464-7977 668 Springfield Avenue
Berkeley Heights, NJ 07922**Muchen, George M., D.P.M.**908-355-4365 163 North Avenue
Hillside, NJ 07205**Neufeld, Robert I., D.P.M.**908-688-0113 Foot & Ankle Specialists of New Jersey
440 Chestnut Street
Union, NJ 07083**Patel, Krupa, D.P.M.**908-232-3346 Foot & Ankle Specialists of New Jersey
715 Central Avenue
Westfield, NJ 07090**Patel, Shail N., D.P.M.**732-968-9494 Foot & Ankle Care Associates, LLC
234 Stelton Road
Piscataway, NJ 08854**Plotkin, David, D.P.M.**973-379-9333 619 Morris Avenue
Springfield, NJ 07081**Plotkin, Lawrence, D.P.M.**908-232-3346 Foot and Ankle Specialists of New Jersey
715 Central Avenue
Westfield, NJ 07090**Purohit, Rachana M., D.P.M.**732-968-9494 Foot & Ankle Care Associates, LLC
234 Stelton Road
Piscataway, NJ 08854**Quartello, Gary L., D.P.M.**908-665-2772 369 Springfield Avenue
Berkeley Heights, NJ 07922**Roberto, Theodore, D.P.M.**973-944-0226 New Jersey Foot & Ankle Specialists
2000 Siena Village
Wayne, NJ 07470**Rockmore, Eric F., D.P.M.**908-273-0056 Foot & Ankle Specialists of NY & NJ
11 Overlook Road, B110
Pain Management Center
Summit, NJ 07901**Schnitzer, Stuart B., D.P.M.**908-233-1903 2253 South Avenue
Scotch Plains, NJ 07076**Schulhafer, Karen, D.P.M.**908-925-1444 35 Gesner Street
Linden, NJ 07036**Solomon, Mark E., D.P.M.**973-285-1700 Advanced Foot & Ankle Surgeon
218 Ridgedale Avenue, Suite 101
Cedar Knolls, NJ 07927**Sorkin, Jonathan, D.P.M.**201-222-7888 550 Newark Avenue, Suite 301B
Jersey City, NJ 07306**Spencer, Monica, D.P.M.**908-688-2111 Foot & Ankle Specialists of New Jersey
715 Central Avenue
Westfield, NJ 07090**Suh, John Y., D.P.M.**732-968-9494 Foot & Ankle Care Associates, LLC
234 Shelton Road
Piscataway, NJ 08854**Sullivan, Brian S., D.P.M.**908-688-2111 Foot & Ankle Physicians, P.A.
2333 Morris Avenue, Suite A214
Union, NJ 07083**Tar, Alen, D.P.M.**732-968-9494 Foot & Ankle Care Associates, LLC
234 Stelton Road
Piscataway, NJ 08854**Turner, Dennis L., D.P.M.**908-232-3346 Foot & Ankle Specialists of New Jersey
715 Central Avenue
Westfield, NJ 07090**Ucciferri, Marco, D.P.M.**732-968-9494 Foot & Ankle Care Associates
216 Stelton Road, E-3
Piscataway, NJ 08854**Wachtler, Matthew F., D.P.M.**908-755-0707 Park Avenue Family Foot Care
1250 Park Avenue
Plainfield, NJ 07060

THORACIC SURGERY

Brown, III, John M., M.D.973-971-7300 Mid-Atlantic Surgical Associates
100 Madison Avenue, #51
Gagnon CVI, Level C
Morristown, NJ 07960**Slater, James P., M.D.**973-971-7300 Mid-Atlantic Surgical Associates
100 Madison Avenue, #51
Gagnon CVI, Level C
Morristown, NJ 07960**Steiner, Federico A., M.D.**973-644-4844 Carol G. Simon Cancer Center
100 Madison Avenue, 4th Floor, Suite 4101
Morristown, NJ 07960**Widmann, Mark D., M.D.**973-644-4844 Carol G. Simon Cancer Center
100 Madison Avenue, 4th Floor, Suite 4101
Morristown, NJ 07960-1348**Xydas, Steve, M.D.**973-971-7300 Mid-Atlantic Surgical Associates
100 Madison Avenue, #51
Gagnon CVI, Level C
Morristown, NJ 07960

UROLOGY

Atlas, Ian, M.D.973-539-0333 261 James Street, Suite 3A
Morristown, NJ 07960**Bernstein, Andrew J., M.D.**908-654-5100 Consultants in Urology
275 Orchard Street
Westfield, NJ 07090**Blitstein, Jeffrey R., M.D.**908-273-4300 Summit Medical Group
1 Diamond Hill Road
Berkeley Heights, NJ 07922**Clement, Michele R., M.D.**973-656-0600 Garden State Urology
95 Madison Avenue, Suite 302
Morristown, NJ 07960**Cohen, Joel S., M.D.**908-654-5577 315 Lenox Avenue
Westfield, NJ 07090**Fiske, Joshua M., M.D.**908-654-5100 Consultants in Urology
275 Orchard Street
Westfield, NJ 07090**Galdieri, Louis C., M.D.**973-325-6100 Urology Group of New Jersey
741 Northfield Avenue, Suite 206
West Orange, NJ 07052**Gianis, Jr., John T., M.D.**908-273-8854 Summit Urologic Associates
475 Springfield Avenue
Summit, NJ 07901**Gianis, Thomas J., M.D.**908-273-8854 Summit Urologic Associates
475 Springfield Avenue
Summit, NJ 07901**Greenstein, Marc A., D.O.**973-325-6100 Urology Group of New Jersey
741 Northfield Avenue, Suite 206
West Orange, NJ 07052**Ingber, Michael S., M.D.**973-947-9066 16 Eden Lane
Whippany, NJ 07981**Kaynan, Ayal M., M.D.**973-539-0333 261 James Street, Suite 3A
Morristown, NJ 07960**Kerr, Eric S., M.D.**201-823-1303 Urology Group of New Jersey
534 Avenue E, Suite 2A
Bayonne, NJ 07002

Referred by Doctors
Preferred by Patients



Ronald Pallant, MD



Muhammad Feteiha, MD



James Frost, MD



Joao Lopes, MD



James Lopes, MD

ADVANCED SURGICAL ASSOCIATES PERFORMS A WIDE RANGE OF SURGICAL PROCEDURES, INCLUDING:

Laparoscopic Surgery | Weight Loss Surgery | Breast Surgery & Treatment | Colon Surgery

To find out more about Advanced Surgical Associates, please contact us today!

Advanced Surgical Associates. First in Care. First in Caring.

Visit us online at www.advancedsurgicalnj.com

✉ 155 Morris Ave., 2nd Fl., Springfield, NJ 07081

Phone : 973 232-2300

Fax : 973 232-2301

SURGERY

OHP = Optimus Accountable Care Organization Affiliated

Krieger, Alan P., M.D.
908-289-3666 Urology Group of New Jersey, LLC
700 North Broad Street, Suite 302
Elizabeth, NJ 07208

Lehrhoff, Bernard J., M.D. AACO
908-654-510 Premier Urology, P.A.
275 Orchard Street
Westfield, NJ 07090

Miller, Mark I., M.D. AACO
908-654-5100 Consultants in Urology
Division of Premier Urology
275 Orchard Street
Westfield, NJ 07090

Morrow, Franklin A., M.D.
732-499-0111 Urology Group of New Jersey, LLC
1600 St. Georges Avenue, Suite 202
Rahway, NJ 07065

Murphy, Kathleen A., M.D.
908-232-8416 104 North Euclid Avenue
Westfield, NJ 07090

Opell, Brett, M.D.
908-289-3666 Urology Group of New Jersey, LLC
700 North Broad Street, Suite 302
Elizabeth, NJ 07208

Ring, Kenneth S., M.D. AACO
908-654-5100 Consultants in Urology
Division of Premier Urology
275 Orchard Street
Westfield, NJ 07090

Savatta, Domenico J., M.D.
732-499-0111 1600 St. Georges Avenue
Rahway, NJ 07065

Schwartz, Malcolm, M.D. AACO
908-654-5100 Premier Urology, P.A.
275 Orchard Street
Westfield, NJ 07090

Seidman, Barry R., M.D. AACO
908-219-4479 33 Overlook Road, MAC 1, Suite 408
Summit, NJ 07901

Sherman, Neil D., M.D. AACO
732-494-9400 Premier Urology
10 Parsonage Road
Edison, NJ 08837

AACO = Atlantic Accountable Care Organization Affiliated

Siegal, John D., M.D.
908-273-4300 Summit Medical Group
1 Diamond Hill Road
Berkeley Heights, NJ 07922

Steinberg, Joseph, M.D.
973-539-0333 261 James Street, Suite 3A
Morristown, NJ 07960

Taylor, David L., M.D.
973-539-0333 261 James Street, Suite 3A
Morristown, NJ 07960

Thumar, Adeep, B., M.D.
973-436-1070 Summit Medical Group
315 East Northfield Road, Suite 3B&C
Livingston, NJ 07039

Volpe, Michael A., M.D.
908-273-4300 Summit Medical Group
1 Diamond Hill Road
Berkeley Heights, NJ 07922

Walsh, Rhonda M., M.D.
973-325-6100 Urology Group of New Jersey
741 Northfield Avenue, Suite 206
West Orange, NJ 07052

Williams, Jeffrey F., M.D.
908-232-8416 104 North Euclid Avenue
Westfield, NJ 07090

Wosnitzer, Morey, M.D.
973-379-6949 420 Morris Avenue
Springfield, NJ 07081

Youngren, Kjell A., M.D.
973-889-0049 Urology Group of New Jersey
290 Madison Avenue, Building 5
Morristown, NJ 07960

VASCULAR SURGERY

Addis, Michael D., M.D. AACO
973-759-9000 The Cardiovascular Care Group
433 Central Avenue
Westfield, NJ 07090

Cuadra, Salvador A., M.D. AACO
973-759-9000 The Cardiovascular Care Group
433 Central Avenue
Westfield, NJ 07090

Goldenkranz, Robert J., M.D.
973-379-5888 225 Millburn Avenue, Suite 104 B
Millburn, NJ 07041

Hertz, Steven M., M.D.
973-324-0988 Forman & Hertz, M.D., LLC
1500 Pleasant Valley Way, Suite 302
West Orange, NJ 07052

Holmes, Raymond, M.D. AACO
973-759-9000 The Cardiovascular Care Group
433 Central Avenue
Westfield, NJ 07090

Kumar, Mark H., M.D. AACO
973-759-9000 The Cardiovascular Care Group
433 Central Avenue
Westfield, NJ 07090

Levison, Jonathan A., M.D. AACO
973-759-9000 The Cardiovascular Care Group
1401 Broad Street
Clifton, NJ 07013

Moritz, Mark W., M.D. AACO
973-539-6900 The Cardiovascular Care Group
95 Madison Avenue, 1st Floor, Suite 109
Morristown, NJ 07960

Ombrellino, Michael, M.D. AACO
973-539-6900 The Cardiovascular Care Group
95 Madison Avenue, 1st Floor, Suite 109
Morristown, NJ 07960

Padberg, Jr., Frank T., M.D.
973-972-9372 90 Bergen Street, Suite 7200
Newark, NJ 07103

Rezayat, Combiz, M.D. AACO
973-759-9000 The Cardiovascular Care Group
1401 Broad Street
Clifton, NJ 07013

Sales, Clifford M., M.D. AACO
973-759-9000 The Cardiovascular Care Group
433 Central Avenue
Westfield, NJ 07090

Sundick, Scott, M.D. AACO
973-759-9000 The Cardiovascular Care Group
433 Central Avenue
Westfield, NJ 07090



WINNING AT WEIGHT LOSS

If excess weight is affecting your quality of life, the Atlantic Health Weight & Wellness Center can help.

Obesity isn't just about a number on a scale or the sizes on clothing labels; it brings with it a rise in metabolic problems stemming from or resulting in excess weight. Metabolic syndrome (a combination of medical disorders that, when occurring together, increase a person's risk of developing cardiovascular disease and diabetes) as well as such metabolic issues as insulin resistance, type 2 diabetes, sleep apnea, and sarcopenia (having too little muscle and too much body fat) are notoriously difficult to manage since treatment often involves a high level of patient compliance along with a mix of medications.

At the Atlantic Health Weight & Wellness Center at Overlook Medical Center—one of the only hospital-affiliated programs in the region to offer a coordinated metabolic medicine and bariatric surgery program—patients with metabolic problems will find a medical home; a place where they can receive all of their care on-site. Moreover, Overlook has been designated by the American Society of Metabolic and Bariatric Surgery as a Center of Excellence in Bariatric Surgery, in recognition of the hospital's history of excellent patient outcomes.

Atlantic Health Weight & Wellness Center programs are safe and comfortable from start to finish. Patients receive all of the services they need in order to make their weight-management programs successful, including a comprehensive testing program (all patient

testing is completed within a single 24-hour period at Overlook Medical Center); a dedicated and specially trained bariatric surgery healthcare team of surgeons, anesthesiologists, nurses, technicians, and facilitators; and a patient navigator to guide patients and families through the weight management process. The Center's staff collaborates with primary care physicians and other specialists to design a treatment or management program that is safe and effective for patients long-term.

Approaches to treatment are individualized and targeted for every patient, using a step care model that begins with low-risk interventions and advances to more powerful tools only as necessary. For those who need to lose weight but are not candidates for or are not ready for bariatric surgery, the Atlantic Health Weight & Wellness Center offers other options. The newest program is OPTIFAST, a meal-replacement plan that transitions over time to nutritious, everyday meals. It is coupled with education and support services, such as nutritional counseling, behavior modification, and exercise coaching. The Center's staff also can assess the way your body uses food for energy, and then develop a multidisciplinary plan to help you understand and control your weight through a variety of therapies. At our research-based center, we utilize sophisticated medical equipment to determine your metabolic profile and create a customized weight-loss treatment plan that addresses your individual needs.

COMPREHENSIVE SERVICES AT THE ATLANTIC HEALTH WEIGHT & WELLNESS CENTER INCLUDE:

- A detailed medical history assessment of your weight, diet, and behavioral eating issues.
- Physician visits for a weight-loss diagnosis and treatment plan.
- Blood tests and clinical examinations.
- Correction of vitamin and mineral deficiencies.
- Detection of inflammation and hormone imbalances.
- A medically guided comprehensive weight-loss program.
- Medication management.
- Prescription weight-loss medication, when appropriate.
- OPTIFAST, a meal-replacement plan that transitions over time to nutritious, everyday meals.
- Referrals to specialists, as appropriate.
- Nutrition counseling. Our nutritionist will work with you to create a personalized eating plan based on your unique metabolic profile and your lifestyle. Behavioral modifications and dietary adjustments help you make the lifestyle changes necessary to finally achieve success.
- Exercise guidelines.
- Prescriptions for physical therapy or cardiac rehabilitation, if appropriate.
- Psychological and behavior modification. Coping skills and stress-management techniques are important tools for metabolic medicine patients who need to make lifestyle changes. We work with you to help you understand and learn to cope with any unresolved emotional issues that may be contributing to excess weight gain.

For more information about the Atlantic Health Weight & Wellness Center, including free information seminars, call 800-247-9580.



BARIATRIC MEDICINE

Weight & Wellness Center at Overlook
908-522-5794 33 Overlook Road, MAC I, Suite 206
Summit, NJ 07901

BARIATRIC SURGERY

Bell, Robert, M.D.
908-277-8950 Summit Medical Group
1 Diamond Hill Road
Berkley Heights, NJ

New Jersey Bariatric Center
908-481-1270 193 Morris Avenue
Springfield, NJ 07081

Goyal, Ajay, M.D.
Forrester, Glenn, M.D.
Jack Glasnapp, Angela, M.D.
Montes, Leigh, M.D.

Advanced Surgical Associates
973-232-2300 155 Morris Avenue
Springfield, NJ 07081

Feteiha, Muhammed, M.D.
Lopes, Joao, M.D.
Lopes, James, M.D.

METABOLIC MEDICINE

Metabolic Weight & Wellness Center at Overlook
908-522-5794 33 Overlook Road, MAC I, Suite 208
Summit, NJ 07901

Storch, Kenneth, M.D.
Xiao, Danhua, M.D.

PSYCHOLOGY

Gross, Elissa, Ph.D.
908-522-5794 Weight & Wellness Center at Overlook
33 Overlook Road, MAC I, Suite 206
Summit, NJ 07901

DRAMATIC, SUSTAINABLE WEIGHT LOSS IS WITHIN YOUR REACH



Kathy lost **89 lbs** with Gastric Sleeve



New Jersey Bariatric Center has **ZERO MORTALITIES & A LOW COMPLICATION RATE**

Find out if **Weight Loss Surgery** is right for you. Learn how **Gastric Bypass**, **Gastric Band** and **Sleeve Gastrectomy** have helped **New Jersey Bariatric Center** patients lead the healthy lives they've dreamed of.

ATTEND A FREE WEIGHT LOSS SURGERY SEMINAR

Overlook Medical Center
99 Beauvoir Ave., Summit
Tues. 3/10 at 7 p.m.
Tues. 4/14 at 7 p.m.

193 Morris Ave., Springfield
Thurs. 3/19 at 11:30 a.m.
Thurs. 4/16 at 11:30 a.m.

Hotel Woodbridge
120 Wood Ave. South, Iselin (GSP Exit T31A)
Thurs. 3/5 at 7 p.m.
Thurs. 4/2 at 7 p.m.

Register online at www.NJBariatricCenter.com or call 908.481.1270



Ajay Goyal, MD, FACS
Director, Bariatric Surgery
Overlook Medical Center



Glenn Forrester, MD, FACS
Director, Bariatric Surgery
RWJ University Hospital - Somerset



Angela Glasnapp, MD, FACS
Bariatric & General Surgeon



Leigh Montes, MD
Co-Director, Bariatric Surgery
CarePoint - Christ Hospital



www.NJBariatricCenter.com 908.481.1270

Offices in ► Springfield ► Somerville ► Hoboken

General Surgery | Colon Resection | Nissen Fundoplication | Cholecystectomy | Hernia Repair
Bariatric Surgery | Gastric Band | Gastric Bypass | Sleeve Gastrectomy | Duodenal Switch | Revision Surgeries

85% Success Rate in Treating Back Pain and Leg Pain



- No surgery!
- No drugs!
- No needles!

Lumbar Cervical Decompression (LCD) Therapy

Unlike spine surgery or epidural injections which have significant health risks, this new non-invasive therapy is painless without any potential side effects. Also, spinal surgery may require long recovery times and rehabilitation. In contrast, the Lumbar Cervical Decompression (LCD) Therapy protocol can be completed in only 5 weeks with minimal follow up visits.

LCD works by creating negative intra-disc pressure thereby facilitating the transfer of fluids, nutrients and oxygen back inside the affected disc. LCD Therapy actually repairs the damaged disc rather than masking the problem with drugs or removing parts of the anatomy of the spine.

If you are suffering from bulging or herniated discs, sciatica (nerve pain running down the buttock and leg), chronic back and neck pain from arthritic conditions, or spinal stenosis, you owe it to yourself to try this new treatment.

Your Invitation to Better Health

*You are cordially invited to live a better life. Everyday, thousands of people try Chiropractic care and LCD Therapy for the first time and find the relief they are looking for. This invitation entitles you to a thorough examination with Dr. Joseph J. Frasco to evaluate if you are a candidate for our treatment. You will receive these services for only **\$25** instead of the normal \$300 charge. We will be donating your **\$25** to Make a Wish Foundation of NJ. Call us today to make your appointment!*



Dr. Joseph J. Frasco
Serving our New Jersey communities for 27 years

Frasco Chiropractic Office
(908) 771 0707

www.frascochiropractic.com
1806 Springfield Avenue, New Providence, NJ 07974

With So Many Top Doctors Covering So Many Specialties,

You Can Trust Your Family's Care To Us.



Summit Medical Group is committed to providing the highest quality health and medical services for you and your family. In fact, 90% of our medical specialties are provided by physicians with Top Doctor rankings by *New Jersey Monthly* and nationally recognized Castle Connolly Medical Ltd., among other ratings providers.

As part of New Jersey's largest multispecialty care network, Summit Medical Group doctors can focus on what's most important: delivering integrated, comprehensive care to you and your family.

Contact us today: **908-273-4300**

70+ coordinated medical specialties and services

System-wide electronic health records

On-site digital imaging/pharmacy/lab

Multiple appointments in one day



Berkeley Heights
summitmedicalgroup.com

Bayonne • Millburn • Morristown
New Providence • Short Hills • Springfield • Warren • Westfield



Atlantic Health System
99 Beauvoir Avenue
P.O. Box 220
Summit, NJ 07902-0220

Nonprofit
Organization
U.S. POSTAGE
PAID
Strasburg, VA
PERMIT # 167

Shouldn't you have the Overlook advantage?



At Overlook Medical Center, you'll find some of the nation's top doctors, most advanced technology and award-winning care in a healing, patient-centered environment. U.S. News & World Report named us a Best Regional Hospital in gastroenterology & GI surgery, geriatrics, neurology & neurosurgery, and urology. We are the premier neuroscience center in New Jersey, with the largest team of neuroscience experts and we offer specialized programs in brain tumor, stroke, and epilepsy. Our oncology program is the recipient of the prestigious Commission on Cancer's Outstanding Achievement Award, given to fewer than 15% of centers nationwide. Whether you need emergency treatment, care for an ongoing condition or a referral for a highly-skilled primary care physician, we have the physicians and services that you need to stay healthy.

For more information
or to find a doctor, go to
atlantichhealth.org/Overlook
or call 1-800-247-9580.



**Overlook
Medical Center**
ATLANTIC HEALTH SYSTEM